Full Leased Wire Report Of The International News Service

Cloudy Tonight and Wed. Light Rains Probable.

ELYRIA EDITION

THE CHRONICLE-TELEGRAM

VOL. 2. NO. 189. ELYRIA, O., TUESDAY, MARCH 1, 1921. Price 3 Cents

GERMAN PROPOSALS UNSATISFACTORY

ELYRIA IRON AND STEEL CO. OPEN PLANT--PUT 100 TO WORK

Mill Closed Since January Hopes to Employ More Men

FIRST FACTORY TO REOPEN ITS DOORS AFTER RECENT SHUT DOWN—SAY MEN MUST AGREE TO SMALL WAGE REDUCTION IF WORK CONTINUES

ELYRIA, March 1—The Elyria Iron & Steel Co. opened today, after shut down lasting since the middle of January.

Superintendent Ferrier stated that he had placed one hundred men at work and was much in hopes that orders would come in so that employment would be permanent, and that he would be able to hire more men. Ordinarily the mill employs between four and five hundred hands.

Asked as to whether the men would have a cut in wages or not, he replied that they would have a small reduction, but that it had not been decided just what it would be.

This is the first Elyria factory to start up since the present depression in business, and it is fervently hoped that other factories will soon be able to follow their example.

A report that the Columbia Steel Co., had reduced it's scale of wages was denied today by the superintendent. The factory has cut its hours for work to eight hours, however, and will endeavor to keep its men employed.

FOETUS FOUND NEAR LORAIN CEMETERY

LORAIN, March 1.—A baby boy believed to have been born dead was found this morning at the roadside of Stop 26 near Elmwood cemetery by several boys who were playing in that vicinity.

The body was wrapped in some old newspapers. Police were notified and removed it to the Frey Undertaking Establishment. An investigation is being made by the police.

KING CASE TO COME UP TODAY

ELYRIA, March 1.—Immediately following the completion of the Hamlin case, Judge Thompson will begin the hearing of the case of former Chief of Police A. A. King who seeks to be re-instated as the head of the Lorain police department.

This case will attract wide attention, as there are some fine points of law to be threshed out. The case has already been heard by the civil service commission at Lorain, and the charges against Chief King, preferred by Mayor Grail were sustained. Judge Thompson, however, will review the case in its entirety, and his decision will be awaited with interest as to whether the civil service commission were justified in their decision or not.

NEW BUILDING FOR CHAMBER URGED

Meeting at Country Club Last Night Will Also Boost a New Hotel for This City

ELYRIA, March 1.—Twenty-two officials of the Chamber of Commerce, Better Business Club, Young Men's Business Club, Rotary, Kiwanis and Exchange clubs attended the dinner given by the Chamber of Commerce at the Country club last evening.

Considerable interest was taken in the proposed new building for the Chamber of Commerce, and President Smith, of the Chamber was authorized to appoint a committee to organize a company and work to make the project a reality.

It is proposed to erect a three story building on East Broad street with stores on the first floor, and the Chamber of Commerce occupying the two upper floors.

The new hotel proposition also received considerable attention. A committee composed of Glade Thomas, of the Better Business Club; Lawrence Webber, of the Young Men's Business club; H. M. Andress of the Kiwanis Club, J. B. Johnson, of the Rotary Club, Dr. Clements, of the Exchange club, Fred Colson, of the Manufacturer's Association and J. C. Smith of the Chamber of Commerce were appointed to work out a plan by which a new hotel would be assured. All were agreed that it should be built on Court street adjoining the new proposed Elyria Savings & Banking Co., sky scraper.

Other matters of interest were discussed and the men promised to co-operate with the Chamber of Commerce in all matters pertaining to the civic good of Elyria.

Those present were Dr. E. P. Clement, Don Sotherden, H. N. Andress, George H. Chamberlain, J. B. Johnson, Ralph Silsbee, Fred Colson, A. L. Patrick, Lawrence Webber, Harold Perry, C. E. Lozier, J. H. Hurst, J. C. Crisp, C. W. Phillips, A. L. Stark, Chas. Savage, J. C. Smith, J T. Annas, E. J. Crisp, Dr. Betteridge, Chas. Sotherden and J. H. Simpson.

WANT LORAIN MAN AS PROHIBITION AGENT

ELYRIA, March 1.—A petition is being circulated in this city asking that Arthur A. Wilson, former Lorain police officer be appointed Federal Prohibition Agent for this district. It is being generally signed.

BARS PUT UP IN HAMLIN CASE

Court Excludes Boys and Girls From Court Room at Hearing This Morning — Will Conclude Today

ELYRIA, March 1.—A morbid crowd of spectators were in attendance at the Hamlin divorce proceedings this morning. As early as 8 o'clock every seat in court room No. 2 was filled mostly with women, some of whom brought their babies with them and still others brought their dinners with them. There were girls in their teens, and callow youths of the same age, as well as grey haired men and women all anxious to hear something that their ears were not intended for.

On account of the crowd the trial was transferred to the larger court room, and then there was a grand rush for seats in the most advantageous places. Much to the disappointment of the younger set the court very properly ruled that all girls under eighteen, and boys under twenty-one must leave the room, and this was enforced by the bailiff.

The time today was taken up by Mrs. Hamlin, who related the circumstances of her trip to Sandusky, and other occurrences that affected the family life of herself and husband. This is the third time Mrs. Hamlin has sued for a divorce, two other suits having been withdrawn.

The case is expected to be completed this afternoon.

NO CLASH BETWEEN SCIENCE AND BIBLE

ELYRIA, March 1.—There is no clash between science and the Bible on the question of creation, asserted Mr. Neighbour at the Baptist church Sunday night, as he unfolded and revealed the meaning of the first two verses of the first chapter of Genesis. "Immediately," he continued, "I hear someone say that science proves that the earth is hundreds of thousands, yes, millions of years old, and that the Bible make it only six thousand years old. I answer that the Bible does no such thing. You cannot find a single passage or proof in the Book that places the first verse of Genesis at a time setting like that. Then, too," he asserted, "people commonly make the mistake of coupling the first and second verses together with no interim between, while the bible distinctly teaches that between the two is a lapse of unknown eons of time."

As the speaker developed his subject from another angle he said: "God has written the record of his creation in three different ways, in His inspired word, in the rocks and strata of the earth, and in the zodiac or heavenly stars. The three records do not clash. Man's faulty interpretations of them may at times not harmonize but that is not proof that any one of the records is false. If a man understands science and stands high in the learning of the world and understands not the Bible, how can he say that the records are at variance?" he questioned. "Dig out the real meaning and know your Bible right," he added, "and you will not only behold a harmony that is perfect between true scientific findings and the Book, but you will also get glimpses of creation as revealed by God in His Book that will thrill your very being."

Next Sunday evening Dr. Neighbour will give the second talk in his series of sermons upon creation, his subject being, "The Beginning of Man, or Is Evolution a Theory or a Fact?"

Residents Object To New Building

LORAIN, March 1.—Residents in the vicinity of Tenth street and Washington avenue today realized thrills such as are seen in the movies only.

A few days ago Harry Friedman commission merchant, secured a building permit from Mayor Wm. F. Grall, to erect a frame building at Tenth street and Washington avenue.

Today the contractors started to excavate. Residents remonstrated and told the contractors they would be beaten up with broom sticks.

This morning a representative of the man to whom the permit was issued asked Mayor Grall for advice on the matter. The Mayor told him it was a matter for the attention of an attorney.

BUILDING TRADE COUNCIL MEMBERS REPUDIATE CONTRACTORS STATEMENT

No Meeting Scheduled Last Night to Discuss Wage Reductions — Agreements Still in Effect and No Conference Has Been Held to Date

ELYRIA, March 1—Considerable discussion has arisen among the various trade unions by virtue of the article appearing in last night's Chronicle-Telegram, chronicling the fact that the building contractors in their session last Saturday unanimously agreed to demand a cut of twenty-per cent in wages to members of all trade organizations.

That this action was not in complete harmony with a tentative agreement existing between some organized bodies, and the contractors and the sentiment of various union men interviewed today is evidenced by the allegation that their agreements with contractors bind both parties to give not less than four months' notice.

Plan Joint Meeting

Heretofore it has been the habit for both employers and employees to meet in joint conference for the purpose of discussing any changes in scale or working conditions and the building trades members were somewhat astounded to learn that the contractors had met in session without a conference on a matter so vital as the one above referred to.

The final paragraph of the article, for which local contractors were sponsors, stated that the various trade councils had called a meeting for last evening. This allegation is not based on fact, as none but the carpenters met in regular session last evening. It further stated that the outcome of the alleged conference to have been held last night was being watched with keen interest by Elyrians, interested in increased building. This likewise was misleading for the simple reason that there was no such meeting scheduled or held last evening.

Labor Opposes Move

In conclusion labor officials are on record as saying that they were considerably astounded when their attention was called to the article fostered by the various members of the contracting employers, all of which do not harmonize with the previous attitude of both the trades labor council and the employers, and it is very evident that the wish for a twenty per cent reduction was really the father of the thought and that it is not being seriously considered except from a possible standpoint of having created feeling among the citizens that building prices would drop in proportion to the thought fathered by some contractor who would possibly gladly sacrifice the labor element in order to inveigle the building public into a thought that they could buy their next structure for less money, purely at the expense of the man who does the actual work.

TWO GREEN LINE EMPLOYEES HAVE BEEN PROMOTED AFTER YEARS OF FAITHFUL SERVICE

ELYRIA, March 1.—John A. Nestor, superintendent of the western division of the Cleveland Southwestern and Columbus Traction company, was promoted to general superintendent of the system, Monday, following a meeting of the executive committee of the company held in Cleveland.

Owing to the extended illness of general Manager E. F. Schneider, of Cleveland, it became necessary to appoint someone to look after his work, so it was decided to establish the office of general superintendent and Nestor was selected for that position.

Dispatcher Promoted

Tuesday morning General Superintendent Nestor, appointed H. J. Humphrey, chief dispatcher for the western division to the office of superintendent of that division, Humphrey having been the second man hired by Nestor when he became superintendent of this division 16 years ago.

C. J. Elliott, has been elevated to chief dispatcher of the western division and J. L. Linder will act as his assistant.

Long in Service

Both Nestor and Humphrey have been employed by the green line company for nearly 17 years, the former coming here from Norwalk when the traction company took over the gas and electric company for whom he was working when the electric line was continued from Oberlin to Norwalk.

Nestor will make his headquarters in this city for the present, but later will probably conduct his business from West Park, which is conveniently located at the nearest points to the other divisions.

Both men were being congratulated on their promotions this morning.

HAROLD SQUIRE ASKS DIVORCE

ELYRIA, March 1.—Harold F Squire of this city, has filed an action against his wife Clara Squire, asking for a divorce. He charges gross neglect of duty and extreme cruelty.

In his petition he states that his wife sued him for a divorce and wrongfully accused him of being in love with another woman. After the suit was begun he was persuaded to return to her, and she did not treat him as a wife should and refused to have anything to do with him. He finally left her, and now asks a divorce on his own accord.

B. & O. SHOPS LAY OFF MEN

LORAIN, March 1.—Official announcement was made this morning that a five day notice has been given about twenty-five to thirty boiler makers, machinists, and helpers at the local B. & O. shops that they would be laid off until further notice.

CHICKEN THIEVES WERE HUNTED BY PATROLMEN

ELYRIA, March 1—Two foreigners driving an Overland car were hunted by the police last night, following a complaint from South Amherst to the effect that they had been stealing chickens.

C. E. Hheressner informed the police that several fowls had been stolen and that the machine was headed toward this city, but the chicken thieves evidently journeyed to Lorain or Oberlin.

SENATOR BURKE WILL ADDRESS OPEN FORUM

ELYRIA, March 1.—At the open forum meeting this evening at Machinist's hall on East Broad street, State Senator J. F. Burke, is to deliver the address in place of Judge Wilcox, who will speak at some later date. The public in general is invited to be present, and there will be seats for all.

ELYRIA, March 1.—The burial of the infant baby of Mr. and Mrs. John Reese of 522 West Second street will take place today at 3:00 p. m., with interment in St. Marys.

INJUNCTION HAS BEEN GRANTED COMPANY

ELYRIA, March 1.—The Western Reserve Finance company secured an injunction in Judge Thompson's court, this morning restraining Attorney T. A. Conway from interfering with the company's business. Bond was fined $1,000.

The court announced that a hearing would be granted the defendant Monday morning at 10:00 o'clock and in case Conway was unable to appear at that time the injunction would continue in effect until further notice.

Doing Business.

Stanley G. Shaw, secretary and manager of the company who has been in control of the offices in the Ely block since Saturday night, announced today, that the company had been transacting business all morning.

It was generally expected that one faction or the other would resort to court action in the near future to determine whether Conway or Shaw should continue to act as manager and it is probable that the dispute will be settled Monday morning.

'OPEN SHOP' IS EXPOSED IN REPORT

Inter-Church Committee Gives Details of Investigation Into the Recent Steel Strike

LORAIN, March 1—"The Church League for Industrial Democracy, an official organization within the Episcopal church, is intelligently and effectively exposing the hypocrisy of the 'open shop' campaign through advertisements published in the leading papers and wide distribution of literature setting forth the views of prominent churchmen and others," said a well-known Lorain man yesterday.

The Right Rev. Charles D. Williams, of Detroit, is president of the Church League, and Rev. Richard W. Hogue, of Philidelphia is the executive secretary. The several committees are composed of more than two score of leading laymen and clergymen of the Episcopal denomination. This organization was effective several years ago, in response to recognization of its promoters that the world faced tremendously important conditions described in the statement of principles as a "world revolution" furnishing the church "with a challenge and an opportunity unsurpassed since Pentecost." Industrial Democracy, is held forth as the solution of industrial strife and discontent, and the League is pledged to do what it can for its adoption. Sixteen Episcopal bishops and numbers of clergymen are supporting the work.

Dr. Nicholas Van der Pyl, of Oberlin, was a member of the investigation committee.

ONE DAY INSTITUTE TO BE HELD AT BROWNHELM

ELYRIA, March 1.—The farmers of Brownhelm township will conduct a one-day Independent Farm Institute, Friday, at which time William Mc. D. Stone, of Atwater, will speak on soil fertility and crop rotation, while County Farm Agent Howard Rogers will suggest how a few of the market problems may be solved by the farmers if they will only co-operate along this line.

There will be three sessions Friday and it is expected that a large number of farmers from the north western section of the county will be in attendance.

Nothing Missing

ELYRIA, March 1—The Philadelphia Battery company of East Broad street, notified the police that the rear door of its building was found open last night, but as far as had been discovered nothing was missing.

Ask Basore To Settle

ELYRIA, March 1.—The Packard-Cleveland Motor Co., began action in court today against W. H. Basore of Lorain, asking judgment for $1,229.83 claimed to be due for repairs on an auto truck.

Biggest Financial Conference Ended Abruptly Tuesday

DETAILS OF GERMAN COUNTER WAR INDEMNITY PROPOSALS ARE NOT MADE PUBLIC—ALLIED STATESMEN RECONVENE AT FOUR O'CLOCK THIS AFTERNOON

By Earle C. Reeves, I. N. S. Staff Correspondent

LONDON, March 1.—The first session of the great indemnity conference today ended abruptly. The German proposals that were advanced in answer to the allies indemnity decision evidently proved unsatisfactory.

After Dr. Walter Simons, German foreign minister had spoken and read for nearly two hours from a typewritten statement, Premier Lloyd George broke into the German delegates speech, exclaiming:

No New Proposals

"You are doing no more than you did in previous statements. If you are going to continue thus it is useless going any further."

The conference opened at 11:40 in Lancaster House and ended at 1:15 o'clock this afternoon.

After the initial session the allied statesmen decided to meet at 4 o'clock at Premier Lloyd George's official residence at 10 Downing street to consider their course of action.

Hun Delegates Confer

The German delegates repaired to the Savoy Hotel, where they spent the afternoon conferring among themselves.

The details of the German counter proposals were not made public.

The following comunique was issued at 2:45 o'clock:

"Dr. Simons proposed calling German experts. Premier Lloyd George doubted the usefulness of such a course and declared that the Germans had completely misunderstood their position."

"The allies have agreed upon proposals which cannot be examined nor discussed," said Premier Lloyd George following the meeting of the allied statesmen at

(Continued on Page 6.)

MAYOR ORDERS CLEAN UP OF CITY

Plan to Rid City of Immoral Houses and All Women Who Cannot Give a Satisfactory Account of Themselves

LORAIN, March 1.—Mayor Wm. F. Grall announced this morning that he has issued orders to the police department, through his safety director, Harry Shiff, for an effective campaign against alleged immoral houses in the city.

The crusade was started yesterday and several women who could not give satisfactory explanation for their presence in the city have been ordered by the police to leave at once.

In announcing the crusade this morning Mayor Grall said:

"The police department has been ordered to conduct a campaign and comb the city in search of women who cannot give a satisfactory explanation for their presence here. The police are also investigating places which are said to be immoral. There has been an order of this kind for some time that my order issued yesterday is for a rigid investigagtion.

SKATING PONDS BEING DRAINED BY WORKMEN

ELYRIA, March 1.—It scarcely paid to provide skating ponds on the local grounds this winter, owing to the mild weather which prevailed during the winter months.

There were only a few days when skating was possible and then the weather was not cold enough to enable the street department to provide a smooth surface on the ponds.

The water is being drained from the excavations now as it is not likely there will be any more heavy freezes, while there is constant danger of the boys and girls falling in the ponds when there is no ice on them.

TWO MEETINGS TO BE CONDUCTED THIS WEEK

ELYRIA, March 1.—A meeting of the farmers of Avon township will be conducted at the town hall, Friday evening, March 4, at which time it is planned to organize a farm bureau unit and to discuss plans for the work to be conducted during the coming year.

O. M. Johnson, of the Ohio State Agricultural college, will address the audience on this occasion and those who plan to attend the meeting are urged to bring a neighbor with them. The meeting will be called to order at 7:30 o'clock.

A similar meeting will be held at Eaton Thursday evening, March 3rd.

LORAIN MAN LOSES AUTO DAMAGE SUIT

ELYRIA, March 1.—The case of Antonio Temariao, against J. H. Barres, of Lorain, was completed yesterday afternoon. The jury returned a verdict on the defendant's cross petition, for $300. The plaintiff had sued for $1,800 damages. The testimony of a bright twelve year old boy settled the case and it was submitted to the jury without argument.

COUNTY GRAND JURY TO PROBE CLUBROOM FIGHT

ELYRIA, March 1—Because members of the Lions' club of East Broad street, refused to tell exactly what happened in the club rooms when Leo Henke and Joe Stockford became involved in an argument one day last week, Mayor Jones bound Henke over to the grand jury today, in the sum of $500 bond.

Henke was charged with assault and battery by Stockford, but testified that all he did was to knock his pipe from his mouth.

When asked if he was gambling at the time the argument arose. Stockford replied that he could not answer for fear of incriminating himself, so the mayor decided that it was a case for the grand jury to investigate.

Stockford's wife sued local gamblers a few years ago alleging her husband had lost large sums in their company.

Morrisey Recital Tomorrow Night

ELYRIA, March 1.—Through an error last night's advertisement of the Mills Music Shop it was made to appear that the recital of Marie Morrisey would be tonight. This should have been announced as Wednesday night, March 2nd Miss Morrisey is the famous American contralto and will appear in person in "songs that America loves." Assisting her will be Harold Lyman, flutist, Walter Chapman, pianist, and Mr. Thos. A. Edison's three million dollar phonograph. The place will be the Elyria High school auditorium and the time eight-fifteen. Free tickets are being distributed by the Mills Music Shop and a capacity audience will greet the artists.

Many Plumbing Permits

LORAIN, March 1.—When City Electrician Charles Bogart turned in his report for the month of February to Safety Director Harry Shiff this morning it was learned that he collected $68.50 for plumbing permits during the past month.

'AMERICAN FOUL BROOD' NOW THREATENS LORAIN CO. HIVES

ELYRIA, March 1.—The Lorain County Bee Keeper's Association held a meeting at the township trustees office in the city hall last evening and talked over the best methods of coaxing the busy little bee to do his prettiest in the way of production, keep healthy and sweet tempered as well.

The Association is just beginning to find itself. While there are probably 300 bee keepers in the county, there are at present but about forty members of the association. Some of them have but two or three hives while others have as high as 300.

During the discussion last night it developed that the county has been infested with the so-called "American foul brood." A contagious bee disease that has obtained a foothold in the southern part of the county, and has reached Russia and a part of Elyria township.

The Association has arranged to have a State entomologist come to this county early this spring. He will examine all bee hives with especial attention paid to the foul brood. Such broods will be destroyed and a quarantine imposed on the premises until it is known the disease has been stamped out.

Last night there were some thirty members present, including one or two well known Elyria ladies who expect to take up the culture. A report was made of the State meeting of the Bee Keeper's Association at Columbus, and several of those present told of their experiences and of how best to handle their little charges and how to winter them safely through.

Another meeting will be held within a month, and due notice will be given of it.

THE CHRONICLE-TELEGRAM

Published by The Lorain County Printing and Publishing Company

Offices, 331 Second St., Elyria, Ohio.
Four Corners, Lorain, O.

Published every evening and Sunday morning. Entered as second-class matter at Elyria Postoffice. Act of 1879.

Daily—Three cents per copy. By carrier in city 15 cents per week. $7.50 per year in advance. Sunday—Eight cents; Daily and Sunday, delivered to your home 20c. By mail, Daily, outside of Elyria within Lorain and adjoining counties, $4.00 per year; within the State of Ohio, $5.00; elsewhere $6.00.

Members of The International News Service, Audit Bureau of Circulation; Bureau of Advertising of the American Newspaper Publishers Association.

New York Offices, A. E. Clayden, Representative, 347 Fifth Ave.; Chicago Office, John W. Hunter, Representative, 419 Marquette Bldg.

ELYRIA PHONES
Circulation .....2316 News 2318
Advertising .....2317 Society 2319

LORAIN PHONES
News or Society .....4206 Circulation 4151
Advertising.....2288

TUESDAY, MARCH 1, 192

CHECKING THE ALIEN TIDE

The immigration bill which has gone to the president's hands is a compromise between two distinct opinions—one that believes America contains more aliens than can be assimilated in many years to come, the other convinced that the United States was created as the asylum for the foreign-born.

Before the war, the majority of Americans accepted the idea of the "melting pot" as a compliment. The war disillusioned them. They saw that the "melting pot" melted very slowly and inefficiently. Races here took up the battle of their cousins in Europe to the extreme embarrassment of the United States government. Foreign language newspapers developed wars and feuds among themselves. Facts were brought out that not only were there many thousands of aliens in the country who did not speak the language of the land, but would not, under the most benevolent encouragement, endeavor to learn it. A great part of the energies and money of the nation had to be spent during the war in checking and countering movements at home, all of alien origin and instigation, which threatened to hamstring our efforts in France. There are today 1,234 publications which are devoted to the interest ofthe foreign-born. Seven per cent have a Republican complexion, 4 per cent Democratic, 4 per cent Socialist. The rest have no political interest in the United States at all, their pages being devoted to the affairs and the partisanship of the lands from where their readers come. America, as compared with particular nations of western Europe, is less a country than a conglomeration of countries.

Little or no hostility is felt toward the aliens now in the confines of the United States. Every endeavor will be made to help their assimilation. But self-preservation demands that this assimilation shall be far advanced before we receive more material for a "melting pot" incapable of performing duties with celerity. Race propaganda, at present in a most flourishing state, has to be conquered. The foreign language press opposition to Americanization schemes has to be broken down. And not least of all things that must be done, business interests which consider their profits ahead of the welfare of the nation, demanding unlimited immigration because it means unlimited cheap labor, must be weaned of their selfishness and unpatriotism.

The immigration bill which has gone to the White House merely touches the edges of a great problem. Yet it is something accomplished in the right direction, differing essentially from measures wholly without merit or promise.

—o—

NOT A GERMAN SECRET

The Du Ponts have felt called upon to deny a charge, made in Germany, that they have sent spies to worm from the Prussians the trade secrets of dye manufacture.

The accusation has its humorous as well as its dishonest side. An English chemist was the original discover of coal-tar dyes. A German chemist in the same laboratory obtained the formula of the process and straightway trotted over to Germany with it. The German dye industry dates from this time.

The Germans would like to make a great mystery of their dye making. It is money in their pockets. In 1914 their country was manufacturing three-fourths of the coal tar products of the world. Their factories were paying upon an average of 22 per cent a year, occasionally 50 per cent. Yet the processes were so little secret that three years after war had shut German dyes off from the United States the hundred and more American factories, all built after 1914, were making as much dyestuff for home consumption as was imported in 1913, and in addition, were exporting dyes. The imports had a value of about $12,000,000 a year in the period of German monopoly. The American manufactures developed a value of $57,000,00 a year. We could not steal German trade secrets during the war. In spite of the handicap, as Germans might call it, an industry went successfully through the process of investment, experimentation, organization and marketing the product—all in a little span of years.

Dr. Hesse, an American, went to Germany before the war and was freely given the run of industrial laboratories. He says: "There was nothing inherently uncanny, magical or wizardly about their occupation whatever. It was nothing but plain hard work and keeping everlastingly at it."

The German dyestuff monopoly is broken. But the Germans would like to recover it by making the world think they alone could capture the key to nature.

—o—

Colonel Watterson says the dry law is making hypocrites. It has also hurt the sale of the hypocritical clove.

The Economy Of Advertising

At 2c
A New Dollar
Kill the Argument
The Tinted Truth
Two Make a Sale

An Editorial
On Buying

To the general rank and file of citizenry, this matter of deflation and liquidation, this recovery toward normalcy, gets home at one close contact point:—

A dollar is worth more

Food and clothing are costing less.

Here we have a singularly satisfying proof of the economy of advertising

This was the situation —The public, confronted by high prices, curbed their spending; bought goods only under stress of imperative need. Trade stagnated. Merchants felt the burden of full shelves. They needed actual money. There was just one way to get it—by selling their merchandise.

It takes two to make a sale. One of them must be the buyer.

The merchants wanted buyers lots of them.

They got them.

You know how they got them

They advertised for them

They advertised their goods They advertised their prices

The public bought. The public is still buying. Because the public has learned that modern advertising is truthful. An enthusiastic salesman, under the stimulus of rapid fire conversation, may tint truth with eulogy. But writing an advertisement is a more deliberate process. It is natural for a man to write more carefully than he speaks. A signed statement is more convincing than a spoken word

No man can advertise untruthfully and survive—and every advertiser knows it.

The established probity of American advertising has never been more dramatically displayed than in this reconstructive campaign of the past three months. Without it, the readjustment of prices would have been an uncertain, laborious and haphazard process. Advertising has provided the huge volume of business, without which such price reductions would have been fiatly unprofitable. It has produced the rapid turnover. The rapid turnover is the only thing that compensates for reduced profit margin.

A 2 per cent profit on $100 is only $2, but if it happens once a month it is as good as 24 per cent once a year. That is why present prices are possible. They mean a drastic reduction of profit on each single sale, but advertising has increased the rapid frequence of sales to a point at which the merchant gets a reasonable return on his investment, yet at prices so low that the man in the street is at last realizing that his dollar is again approaching 100 cents in value

This should kill once and for all the sill and obsolete argument that advertising is expensive and an extravagance.

It is neither. It is the most beneficent influence in modern trade. It is good for those who write and those who read advertisements. It is a strong, stanch pillar of modern economy.

ABE MARTIN

Skirts'll be thinner this spring, complexions'll remain at th' ole thickness. Nothin' upsets a woman as much as hearin' that somebudy got married that she didn't even know wuz engaged.

OBSERVERS COLUMN

ELYRIA, March 1—"Dusty" Hadaway of the Central Fire station entertains hope that some of the members of his company will some day become big game hunters, as they have demonstrated that it only required four of their number with the assistance of "Nig" the fire department heat hound and two pails of boiling water to exterminate a vicious mouse which invaded the station yesterday.

Hadaway was enjoying an after dinner siesta in the lee of the fire apparatus when he heard a great commotion in the basement of the building and having just read about how Tom Conway and Stanley Shaw were carrying on in the Ely block, he thought maybe they had come together in the firemen's dining quarters.

TEN YEARS AGO

ELYRIA, March 1—The Dean Electric Co., had invented a new electric automobile horn, and were giving employment to many men in its manufacture.

The Eagles' lodge were hosts to the Elks' at the club rooms on Cheapside. Music and speeches together with a general good time was the result

Elyria Knights Templar entertained Forest City Commandery of Cleveland. Some sixty of the Knights came by special car and a banquet followed by dancing took place.

Arthur Todd, reporter, resigned as president of the Elyria Newsboys' association, and was preparing to enter college.

The Elks, lodge elected the following officers: Jude Jones, exalted ruler; George Yost, esteemed leading knight; Joseph Wood, orator; Monroe Welty, secretary and Leslie Bickford, treasurer

Hon E. G. Johnson, Elyria's leading attorney, died at his home on Middle avenue, following a secparalytic stroke. He was in his 74th year. He was universally mourned and the Bar association held a memorial in his honor.

HUMAN BLOOD USED IN BLACK HAND LETTER

(International News Service)

ROCK SPRINGS, March 1—Chemical analysis of a "Blackhand" letter received here by Joseph May, local resident, has disclosed that human blood was used for ink in writing the signature to the missive

The letter threatened to dynamite May's home unless he placed $600 at a designated spot on the outskirts of town

McGUIRE'S
GARAGE FOR
SERVICE
If your car is not acting right, bring it to 111 West Bridge Street.
Phone 2294 and 87414
Auto Repairs and Storage
Special Attention to Auto Washing
Open Nights and Sundays

DOCTOR JASTER
Eye, Ear, Nose and Throat
4th Floor Bank Bldg.
Glasses Fitted Phone 2431

DOG'S FUR OVERCOAT

(International News Service)

LONDON, March 1.—A King Charles spaniel in a stylish overcoat made of monkey fur, trimmed with blue silk ribbon, was the object of much interest in Bond street.

In the coat was a small pocket containing a lace hemstitched handkerchief, and from time to time the lady who he was chaperoning wiped his nose and replaced the handkerchief.

COME IN AND HAVE YOUR FAMILY PICTURE TAKEN
Parties and Weddings A Specialty
Have your picture enlarged for Easter from any size photo.
We do framing. All work guaranteed.
New York Studio
842 Broadway
Phone 61636
Day and Night
Lorain, Ohio

STARR PIANOS
Starr Phonographs
Player Music
Gennett Records
Tuning & Repairing
Reliable Service
THE STARR PIANO CO.
316 Broad St., Elyria
Phone 2905

DOLLAR DAY
Friday and Saturday
MARCH 4th and 5th
Dollar Days
SEE THURSDAY'S ISSUE FOR
Big Dollar Bargains
BIGGER AND BETTER THAN EVER
The Harry H. Smith Co.
Homefurnishers Elyria, O.

Fashion's Formal Revealment
Spring Millinery
Fascinating indeed are the prospects of choosing one or more Hats from a display such as ours.
Here one will find Hats skillfully selected and patterned after the latest Parisian modes. Care too has been taken so that no desirable mode or color will be omitted. In fact there is shown here, Millinery to suit every Women's Favorite Fashion for the coming season, and Hats are less costly than a year ago.
Why not accept our invitation to see this splendid array at our
Opening
Thursday—Friday—Saturday
MARCH
THIRD FOURTH FIFTH
The Lewis Mercantile Co.
Elyria, Ohio

Elyria Society

ELYRIANS SOON TO HEAR NOTED SPEAKER

ELYRIA, March 1—Elyrians are looking forward with much pleasure to the lecture which Miss Katherine Locke will give in the Congregational church on the evening of March 7. Miss Locke, whose home is in Youngstown, O., has been giving lectures on Current Topics for the past ten years and it is with much interest that her beginning as a platform lecturer is given in the following article:

"It was Richard Watson Gilder, poet and editor, who gave Miss Locke her first impetus toward the lecture platform. She had been doing magazine work which had attracted Mr. Gilder's favorable attention. One evening, hearing her speak informally at a banquet, he discovered that she could speak as well as write. He insisted upon her turning her interest and scholarship in current affairs into that channel, assuring her that she would find an even wider audience and meet with unlimited success. This prophecy was verified in an astonishingly short time.

Miss Locke's first Topics were given in the form of lecture recital at the Brooklyn Institute of Arts and Sciences in New York. From this course she widened out into other cities with current history subjects until now the winter audiences alone of the Katherine Locke Current Topics number more than sixteen thousand women. This season Miss Locke will speak fortnightly in Cleveland, Philadelphia, Pittsburgh, Detroit, Cincinnati, Buffalo and New York.

Miss Locke is always personally identified with the big movements of the hour. Two years ago at the request of Henry P. Davison, Miss Locke spoke for the Red Cross—giving her Greatest Mother in the World in Boston, Newport, Watch Hill and other New England resorts. Last year Miss Locke spoke for the League of Nations entour with former President Taft and other publicists of our nation.

Last summer Miss Locke spoke upon the International Obligations of America, entour through the Pacific coast cities and also in Rome, Paris and London.

While in Elyria Miss Locke will be entertained by the Hon. and Mrs. W. G. Sharp, Washington avenue.

CULTURE CLUB MEETS THURSDAY.

ELYRIA, March 1.—The meeting of the Culture club will be held Thursday afternoon at the home of Mrs. W. B. Winters of East avenue.

Roll call will be responded to by original labor-saving devices. Mrs. J. G. Whitney will present the paper entitled, "Poland—Past and Present." Music will be followed by a domestic question box, conducted by Mrs. Etta Padley. Reading of the constitution and by-laws and current events will conclude this interesting program.

MACCABEES MEET WEDNESDAY EVENING.

The Maccabees will hold their regular meeting in Wurst's hall on Wednesday evening, March 2. The meeting will start promptly at 7:30 o'clock.

Services for draping the charter on account of the death of Sir Knight A. S. Phillips, will be observed a tthis meeting.

Plans for the reception and entertainment of the degree team of Cleveland tent No. 5, on Saturday, March 5, will be completed at this meeting. All sir knights are urged to attend.

EVANGELIST DISCUSSES GHOST AND HAUNTED HOUSE

ELYRIA, March 1.—An excellent Monday night audience turned out to hear Evangelist M. E. Chatley last evening discourse on his subject, "The Ghost in the Haunted House."

Among other things Mr. Chatley said, "No, we do not believe in ghosts in this day, but we believe in ghostly memories. The haunted house is the sinful heart and we often hear it said, 'that home has a skeleton in the closet.' The only way that freedom comes from the haunted heart is by turning from sin to the Savior.

"Can man sow evil imaginations and reap clean conduct? Can man sow vulgarity and reap a pure character? Can man sow hardness of heart and reap brotherly kindness? Love knows neither neglect of Christ nor the church and hereby we have divine fellowship of a good conscience."

The subject for this evening will be "Was Jesus a Myth" and for Wednesday evening, "How a Good Man was Saved."

JUDG7 AND MRS. WEBBER ENTERTAIN ROUND TABLE

ELYRIA, March 1—The Round Table will be entertained Wednesday evening by Judge and Mrs. A R. Webber at their home on Washington avenue. Mr. Snyder has the topic and Mrs. Rockwood the diversion.

Dorothy's Diary

March 1.—I am dreadfully excited about the young man who answered our ad and who is coming to live with us.

He isn't what you'd call handsome, but he's got a nice face. He owns a car, I think, because he asked about a garage.

Maybe I was a little bold to butt into the conversation, but I told him I'd seen a garage advertised for rent in the Chronicle-Telegram and ran and got the paper to show him. The location proved to be only a short block from our house, so he went over to the place right away and took it.

Maybe I'll get a motor ride—that is, after we get better acquainted.

Watch this space tomorrow.

CHURCH OF CHRIST WEEK'S CHURCH NOTES

ELYRIA, March 1.—The meeting has right of way. Let no other gatherings or interests interfere. The various meetings this week should seek to foster the evangelistic spirit, and work to increase the attendance at services. Mr. Chatley, pastor of the Ashtabula church, will do the preaching. He will be here for the evening service and will have as his subject, "What Shall We Do With the Church?" Greet him with a full house. Services every evening at 7:30.

Juniors meet at 2:30 The boys and girls are coming sthrong.

Intermediate and Senior C. E. at 6:30 today. Topic, "How to Make Our Lives Useful"

The Women's Missionary society (C. W. B. M.) will meet Wednesday at 2:30 p. m., at the home of Mrs. S. H. Strickler, 237 Fifth St. The meetings are growing in interest and attendance. A good attendance is desired.

The official board will meet in the study Wednesday evening at 6:45. Let every officer be prompt that the meetings may be concluded before 7:30.

Section No. 1, of the Ladies' Aid, will meet on Thursday, 2:30 p. m., at the home of Mrs. Warren, 257 Harrison St.

The Dorcas class will be out for the meeting in full force Friday evening. After the service they will have their monthly social.

The Bible school averaged 256 in attendance and $25.98 in offering for the first three Sundays of February. This compares favorably with January, but we should go far beyond all records in March. You can help. Come and bring another.

Mr. Harry Swan, of Oberlin, will have charge of the music during the meeting. Mr. Swan comes well recommended. He is a graduate student in Oberlin, is president of their glee club, chorister for the Oberlin Baptist church and has had experience in singing for revivals. We are fortunate in securing Mr. Swan. Let's back him up with a large choir tonight—and every night.

Eats and Smokes Music and Jokes

ELYRIA, March 1—The Young Men's Business club meeting this evening at the Chamber of Commerce at 6:30 is being looked forward to with a great deal of pleasure by the membership who are expected to turn out en masse

One of those bright and snappy programs that the club is famous for has been prepared and dignity will be thrown to the winds, and sociability and goodfelowship will be the rule.

DR. RUTH TOASTMASTER AT ALUMNI BANQUET

ELYRIA, March 1.—Last Friday evening the Alumni of the Philadelphia College of Pharmacy and Science of the Northern District of Ohio held a banquet at the Hotel Cleveland to celebrate the 100th anniversary of the founding of the college in historic Carpenters Hall, Philadelphia. Dr. Robert J. Ruth of this city was the toastmaster and Prof. Freeman P. Stroup, Head of the Dept. of Chemistry at the college was the principal speaker. During his talk, Prof. Stroup told of the plans for the six new buildings to be erected on the Parkway in Philadelphia, which when completed will equal any group of scientific buidings in the world. An endowment of two million dollars will be raised from the Alumni who are located in every civilized country in the world. At this most enthusiastic reunion alumni were present from Cleveland Toledo, Sandusky, Lorain, Wellington, Wooster, East Liverpool, Canton, Youngstown and Elyria. At the election of officers Dr. Ruth of the class of 1913 was elected Secretary of the Association.

HIGH SCHOOL STUDENTS CONDUCT CHAPEL EXERCISES

ELYRIA, March 1—Most interesting chapel exercises were held yesterday morning in the High school auditorium, the musical program being in charge of the students. Vocal solos were given by Miss Naomi Sanders, a Junior, and Miss Alice Griffiths, a Freshman, a reading by Miss Dorothy Eleanor Thomas, a Junior and piano solos by Miss Mildred Fauver and Miss Linda Blanchard, both Seniors. All of the numbers were unusually well given, and showed skill and talent.

PYTHIANS CELEBRATE ANNIVERSARY

ELYRIA, March 1.—Chevalier Lodge, No. 316 Knights of Pythias will celebrate the 57th anniversary of the order by giving an entertainment and dance at the G. A. R hall, Tuesday 8:15 p. m. All Knights and their friends are invited to spend the evening with this prosperous lodge of Elyria. There will be a short business meeting starting at 7 o'clock.

FOREIGN MISSIONARY SOCIETY MEETS TOMORROW

ELYRIA, March 1—The Women's Foreign Missionary society of the Methodist church will meet tomorrow afternoon at 2:30 o'clock with Mrs R. L Rankin at her home on Earl court. The paper of the afternoon will be given by Mrs. J. G. Whitney, her subject being "Every Man in His Own Tongue."

GATES SCHOOL PROGRAM FOR WEDNESDAY

ELYRIA, March 1—At the Parent-Teachers' meeting of Gates school which will be held tomorrow afternoon at 3:30 o'clock in the auditorium, the following program will be given: Vocal solo by Miss Phyllis Wilcox, piano solo by Miss Ruth Andrews, followed by a talk by Mr. Loop of the Y. M. C. A.

BIRTHDAY CELEBRATION OF GRANDMOTHER WILLARD

ELYRIA, March 1.—One of the nicest of the many birthday celebrations of this year was that of Mrs. Delia Willard who celebrated her eighty-ninth birthday on Sunday afternoon at the home of Dr. Wherry on Third street. About sixteen guests were present and an afternoon of much pleasure derived.

Several vocal selections by Miss Phyllis Wilcox were much enjoyed as was also a vocal solo by Mrs. Winifred Park. A violin solo by Alvin Bemis was greatly appreciated As a token of the love and esteem by which "Grandmother" Willard is held by all her many friends and relatives in Elyria, she was showered with flowers and other pretty gifts. This dear lady is still very active, baking her own birthday cake and is as bright and energetic as she was when a young girl. This party was a complete surprise to her, having been arranged for by her daughters, Mrs. Minnie and Clara Willard. Delicious refreshments and "Grandmother's" cake ended a delightful afternoon for the old and young generation.

RECENT STUDENTS ACTIVE IN COLLEGE

ELYRIA, March 1—Mrs. O. E. Rankin and son Harry of Lake avenue spent the week end at the Bowling Green Normal Academy where they visited the Misses Ruth Meyers and Clara Rankin who are students there. They report that these two mid-year graduates from the Elyria high school are well established and thoroughly enjoying themselves. Miss Ruth having become a basketball champion and both are members of the Wilsonian club, the leading literary society of the academy.

NUMBER FIVE LORAIN SCOTCHMEN ENTERTAIN ELYRIANS

ELYRIA, Feb 28—Quite a large number of Elyria Scotch ladies and lasses traveled to Lorain Saturday night to attend a dance and social given by their Scotch brethren of that city in the Pierce hall Dancing was in session until a late hour in the evening after which delicious refreshments were served by the hostess. Those in attendance from Elyria were Misses Etta Scott, Margaret Wilson, Gene and Elizabeth Miller, Jessie Burns, Elizabeth Kirkpatrick, Gene Millward, and Lillie Colburne and John Gery, Lester Botamer, John R. Gutcher, William Theobald, Mr and Mrs. William Walker, Mr. and Mrs. J. Gutcher and also a few guests from Oberlin.

Special Program at Franklin School.

ELYRIA, March 1.—The Franklin Parent Teachers Association will meet Thursday afternoon at the school building at which an especially good program will be enjoyed. A violin solo will be given by Stanley Hines accompanied by his mother, Mrs. Bertha Hines, and Miss Elizabeth Moise, a student from the 7th grade will recite. The speaker for this meeting will be Mrs C H. Jackson who recently returned from a trip to the Orient, and everybody is most cordially invited to attend.

Noted Speaker to Address Congregational Ladies.

ELYRIA, March 1—The Woman's Association of the First Congregational church have been successful in securing as their speaker for tomorrow afternoon in the church at 3 p. m., Miss Jordan, State Secretary of Congregational Educational Society who will arrive from Cleveland. Association members are urged to attend as her message will be one of extreme importance.

County Supt. to Address Parents.

ELYRIA, March 1—The Parent Teachers of the Garfield school will hold their regular meeting after school in the school auditorium at which the art exhibit to be held from March 23 to 26 will be discussed and should prove of much interest. County Superintendent Keel, will address the meeting on "Influence of Art," and special music has been arranged. Everybody is welcome and the parents are urged to attend.

EAGLES TO HAVE DANCE THURSDAY EVENING

ELYRIA, March 1—The Eagles' lodge will hold a dance in their hall on Broad street, Thursday evening of this week. A special orchestra will furnish the music and refreshments will be served.

Mrs G. C. Sanker of Laudon St., was the guest of relatives in Lorain yesterday.

The Best Cough Syrup is Home-made.

Here's an easy way to save $2, and yet have the best cough remedy you ever tried.

You've probably heard of this well-known plan of making cough syrup at home. But have you ever used it? Thousands of families, the world over, feel that they could hardly keep house without it. It's simple and cheap, but the way it takes hold of a cough will soon earn it a permanent place in your home.

Into a pint bottle, pour 2½ ounces of Pinex; then add plain granulated sugar syrup to fill up the pint. Or, if desired, use clarified molasses, honey, or corn syrup, instead of sugar syrup. Either way, it tastes good, never spoils, and gives you a full pint of better cough remedy than you could buy ready-made for three times its cost.

It is really wonderful how quickly this home-made remedy conquers a cough—usually in 24 hours or less. It seems to penetrate through every air passage, loosens a dry, hoarse or tight cough, lifts the phlegm, heals the membranes, and gives almost immediate relief. Splendid for throat tickle, hoarseness, croup, bronchitis and bronchial asthma.

Pinex is a highly concentrated compound of genuine Norway pine extract, and has been used for generations for throat and chest ailments.

To avoid disappointment ask your druggist for "2½ ounces of Pinex" with directions, and don't accept anything else. Guaranteed to give absolute satisfaction or money refunded. The Pinex Co., Ft. Wayne, Ind.

Dental Notice.

Dr. Kelsey is now located in Lorain County Bank Building, Room 906. 68

FEATHERED FRIENDS

Series of Articles Contributed by Members Of Home Economics Department of the Woman's Civic Club

COWBIRDS

ELYRIA, March. 1.—Why the Cowbird was created has ever been a mystery; for she builds no nest of her own, neither does she incubate her eggs, or in any way care for her young birds. She goes slyly through the trees hunting for the nest of some smaller bird, and then if chance offers, she shamelessly deposits her egg in a nest barely large enough to receive it. Her victim is usually a Warbler, a Vireo or a Sparrow, but her favorite nest seems to be that of the Yellow Warbler. This bird will usually build a second, or even a third nest over the unwelcome egg which is so large that there is no room in the nest for her own eggs. Then if the Warbler is so unlucky as to have a young Cowbird in her nest, it means death to her own wee birds, for they are so crowded that they soon die even if they are not starved; because the larger bird invariably gets all the food that the mother bird tries to give to her own.

Thus many broods of song, or insectivorous birds are sacrificed every time a Cowbird sneaks in with her eggs.

The name of Cowbird is given them, because they fly to the backs of cows and hunt for the parasites that sometimes infest the back of the cow. They are also called Buffalo birds, or Lazy bird and I think the latter name suits them to a dot.

The adult male has a head and neck of brown; the rest of the plumage is a rich, metallic black. In size they are about one inch shorter than the Bluebird.

MRS. C. F. ENSIGN

Personal

ELYRIA, March 1.—Mrs. Chas. Kuss of East River street has returned home after spending a few

Born, March 1, to Mr. and Mrs. Harry C. Kreps of Wellington, a daughter Mr. and Mrs Kreps were former Elyria residents.

ELYRIA March 1.—The Vitifis class of the First Baptist Sunday school will have their regular meeting at the home of Miss Jessie Blanchard, 230 Third street, assisting hostesses will be Mrs. Marion Palmer and Miss Virginia Newton and all members are urged to attend.

The many friends of Charles Daley of 209 Temple Court, Elyria, will be glad to know he is doing nicely after undergoing an operation at St. Joseph's hospital, Lorain.

Mr. and Mrs. Clarence Nesbitt of Cleveland were the Sunday guests at the home of Mr. and Mrs. Geo. Huttinger of Fifteenth street.

Miss Virginia Kerr, student at Ohio Wesleyan, has returned to her studies after spending the week end with Mr. and Mrs. Earl J. Kerr of East Broad street.

(Additional Society Page Seven)

MUSIC

ELYRIA, March 1. — Harold Bauer, conceded by some critics to be the greatest pianist of the day, will give a recital this evening in Finney chapel, Oberlin. This will be the second concert of the students' recital course.

Amelita Galli-Curcia, the most popular coloratura soprana of the day, for six years an idol of the American public, will sing at the Metropolitan opera house next season as one of Giulio Gatti-Casazza's stellar star artists, as well as in Chicago with the Chicago Opera Association. Rumor which has been linking the soprano's name with the Metropolitan for months past, has it that she will receive a salary equal to that paid Enrico Caruso.

Leo Sowerby, a young Chicagoan, considered by some to be the foremost American composer of today, expresses the following opinion about American music: "The danger menacing American musicians is foreign domination. We must be free to develop American music as an expression of American ideals, and not be expected to pour our ideals into ready-made molds of old-world manufacture. All American composers owe a debt of gratitude to a man like Frederick Stock leader of the Chicago Orchestra, for his far-seeing and broad-minded attitude, and for what he has accomplished for the recognition of American music. There are a good many American composers who are really expressing American ideals in music. Among these are Charles Griffes, who so unhappily died, and is now having a wide recognition. Others are Arthur Shepherd, John Alden Carpenter, Henry Gilbert, Carl Engel and John Powell, but this list is by no means complete." Arthur Shepherd is assistant director of the Cleveland Orchestra, which gave a concert in Elyria in February.

Paderewski is back in America, having arrived in New York where he will spend a few days before leaving for California, where he will rest on his ranch at Paso Robles. One of the first statements made by the ex-premier of Poland, was that he regarded the piano as a "closed chapter" in his life. He intimated that his hands were all right but that his devotion to music will take the form of composition. Paderewski last appeared in New York as a pianist at a gala concert given in the Metropolitan Opera House in May, 19[illegible] in honor of the visit of Gen. Joffre.

In recent yeears one bit after another of evidence has come to tending to show that there is a light absorbing medium in space.

The weight of the U. S. gallon of pure water is 8.345 pounds.

The Stomach Begins

digestion, but the most important work is done by the bowels, liver and kidneys. Failure of these to act efficiently allows the whole body to be poisoned.

BEECHAM'S PILLS do more than produce bowel movement. Liver, skin and kidneys are influenced to more active effort with resulting increased effect. It is always safe to take

Beecham's Pills

Sold by druggists throughout the world. In boxes, 10c., 25c.

KEEP AN EYE ON YOUR EYES

CONGRATULATIONS

glad to see you've come to Kryptoks

There's nothing like the wonderful comfort and convenience that the right kind of glasses give and we would advise you to see

MILLER

Call 2756 Century Block

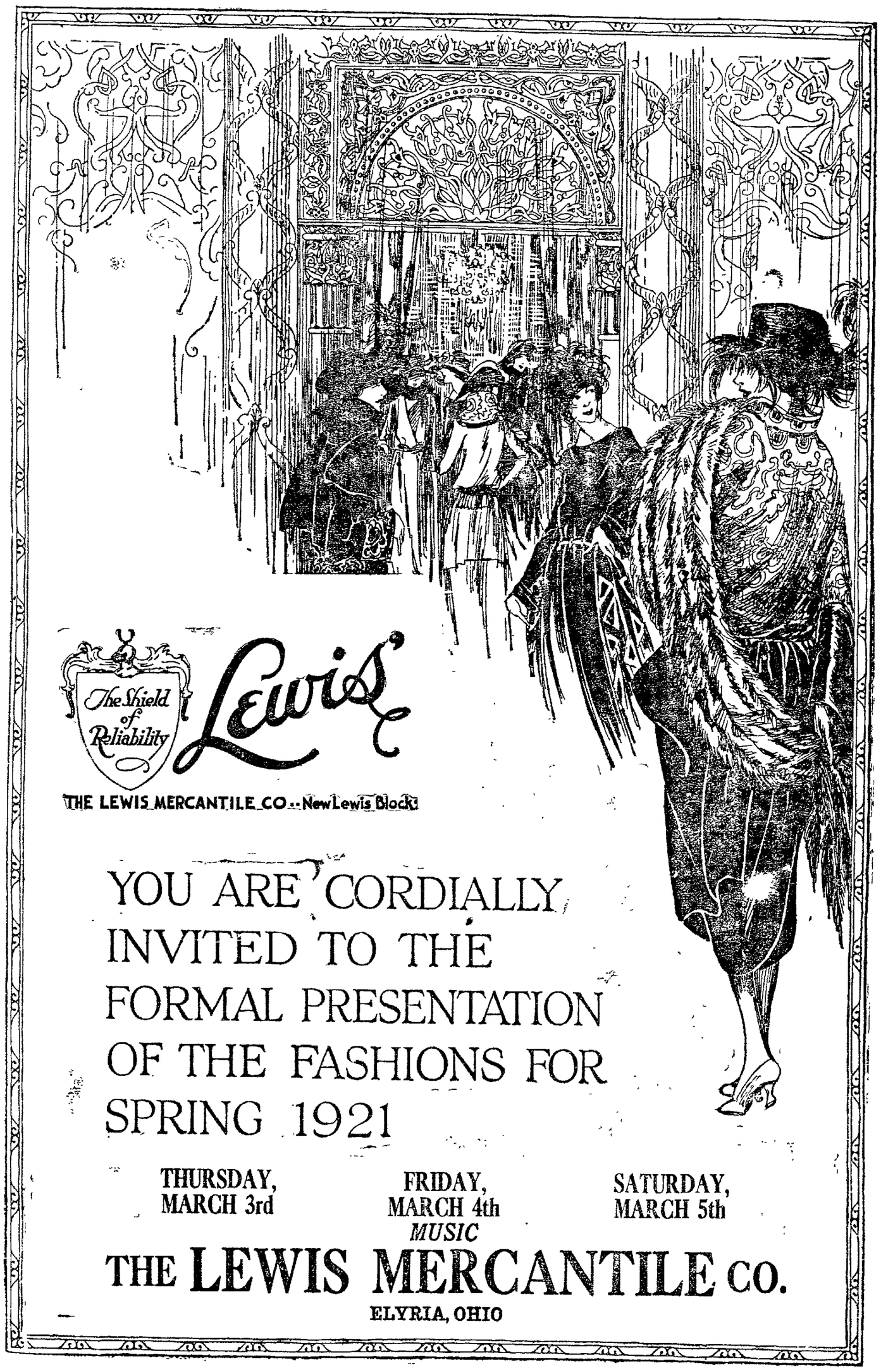

The Shield of Reliability

Lewis

THE LEWIS MERCANTILE CO.—New Lewis Block

YOU ARE CORDIALLY INVITED TO THE FORMAL PRESENTATION OF THE FASHIONS FOR SPRING 1921

THURSDAY, MARCH 3rd — FRIDAY, MARCH 4th — SATURDAY, MARCH 5th

MUSIC

THE LEWIS MERCANTILE CO.

ELYRIA, OHIO

Theatres

"SOMEONE IN THE HOUSE"-METRO ALL STAR

ELYRIA, March 1.—"Someone in the House," a screen version of the famous stage play whose story of a polished society crook and jewel robbery made it a Broadway success. At the Colonial theatre tomorrow with an all-star cast. The film version of this mystery drama is a Metro special production and is packed with thrills and full of action.

It is the story of Jim Burke, known as "The Dancer," who by his suave manners ingratiates himself among social elect. He becomes friendly with a young society man and through him gains entre into the set which he is planning to rob.

Through a "pawnbroker fence" Burke makes arrangements to substitute a set of paste jewels for the original diamonds which he hopes to obtain by making love to the beautiful daughter of a wealthy family. Just when success seems assured the dancer finds his carefully laid plans overturned by an event which he had always figured as absolutely impossible—the love of a good woman.

Edmund Lowe, as Burke, gives to the difficult part all that dash and debonair character which one expects from a society crook. Vola Vale as the daughter of wealth who never loses her trust in the pseudo gentleman, was extremely realistic. William J. Irving played the typical society-clubman and man-about-town. Edward Connelly does some of his best work in his excellent portrayal of the "pawnbroker fence."

"Convict 13" Will Make Run At Colonial

ELYRIA, March 1—Another of those gloom chasing comedies that makes dull care a thing of the past comes to the Colonial theatre beginning tomorrow, when Buster Keaton, the man whose missing smile makes them all smile, appears in his second starring two-reeler as "Convict 13."

As the diminutive wearer of the comical mantle of Fatty Arbuckle, Buster Keaton more than fulfills the mirthful role mode famous by the rotund master of slapstick. His years of association with Fatty in the hilarious features have made him well known to the thousands of motion picture followers. In addition to his recruits among the fans of shadow land he is remembered by theatregoers as the much-tossed about member of the vaudeville team of "The Three Keatons" which for many seasons toured the country.

The slender young laugh-maker is proving even more of a side-splitter in his own fun features than when he helped Fatty knock about scenery and props. His many awkward predicaments and his uncannily sober manner in getting out of them, by twists and contortions that arouse both wonder and amusement, give to his comedies that rarity of unexpected mirth.

In "Convict 13" he starts his career of careless crime as an ardent golf bug who has the inclination but not the technique to be a great adherent of the Scotch national pastime. He pulls shots in his travesty of the links that could only be made by a player suffernig from too much attention to the nineteenth hole and makes out of that game of sedentary relief a screamingly funny farce.

Through his all pervading innocence Buster becomes an inmate of the county jail. He forms an attachment for the warden's pretty daughter and under her tutelage develops from a poor golfer to a worse one. Incidentally as a convict he fails to make a hit with either the guards or the warden and their many trials form incidents in this double reel of laughs that are enough to cure any dyspeptic and re-vamp the chronic, unlovely disposition. But while the picture is of the slapstick variety it has been touched with an artistic hand and the rough and ready has received a polish and finish unusual in such mirth-quakes.

As a foil for the agile comedian, Joseph Roberts who stands 6 feet five inches in his stocking feet and tips the beam at 345 pounds, proves an excruciatingly funny offset to Buster's slim five feet and a few odd inches, all packed into a bundle weighing less than 125 pounds.

RECORD ENROLLMENT FOR EXTENSION COURSES AT U. OF FLORIDA

(International News Service.)

GAINESVILLE, March 1.—Professor Bert C. Riley has set two new national (world) records in Florida General Extension Division, which by offering extension courses has enabled the University of Florida to make an unprecedented record by increasing the number of persons receiving instruction seven times during the past year.

By enrolling 5,894 students during the first year in the history of its teaching department, the Florida General Extension Division also broke by a wide margin all records held by the thirty-eight other states doing similar work. Students were enrolled from every county in the state and from nineteen other states and foreign countries. This is considered a noteworthy achievement, since Florida has scarcely more than one-half million white residents.

Quirors, a Spaniard, circumnavigated the globe in 1606, but the first Englishman to do so was Sir Francis Drake in 1577.

MOTION PICTURE ATTRACTIONS

COLONIAL • AMERICAN • STRAND • DREAMLAND

LAST TIME TODAY
VIOLA DANA
IN
"Cinderella's Twin"
4 DAYS BEGINNING TOMORROW
"Someone in The House"
With an All-Star Cast
BUSTER KEATON
IN
"CONVICT 13"

LAST TIME TODAY
GEORGE WALSH
in
"No. 17"
4 DAYS BEGINNING TOMORROW
Alice Lake
IN
"The Greater Claim"

3 DAYS BEGINNING TODAY
CARMEL MYERS
"FOLLY'S TRAIL"
AND
Last Episode of
"THE LOST CITY"

TODAY
"FLAMING DISK" No. 4
"RENT DODGERS"
"BRONCHO BILLY WINS OUT"
TOMORROW
"Feudal Judgment"
"International News"
"IN THE RIVER"
CARTER CASE No. 10.

Time of Shows, 1:00 to 9:30, Continuous — Saturday, Sunday and Holidays, 1:00 to 10:00

"Greater Claim" To Start Run At American

ELYRIA, March 1.—That Alice Lake, the adorable Metro star, always excels her previous screen performances, was demonstrated

SCENE from "THE GREATER CLAIM," Starring ALICE LAKE

yesterday at the American Theatre, where her latest starring vehicle, "The Greater Claim," as the feature attraction for tomorrow.

This delightful actress lent a lustre to a picture in itself remarkable for strong, gripping situations.

There was nothing short of perfection in Miss Lake's interpretation of Mary Smith, the Follies Beauty. "Chuck" twenty and rich marries Mary, but the honeymoon is spoiled when the groom is kidnapped by ruffians in the employ of his determined father, and taken to sea. The marriage is annulled, and Mary goes to Broadway and cabaret life, plunging deep into gayety, and deeper into misery. When her child arrives, she abandons her theatrical work. Poverty compels her to accept the aid of two crooks, who use her to fleece the father of money. Then, when her child is claimed by them, so as to wrest more money, her mother love grows dominant, and by a compelling emotion she foils the schemers and wins reconciliation.

WOMEN WHO EARN BIG WAGES

Anne Vaughn Hyatt

Anne Vaughn Hyatt

Prominent Sculptress, Who Earns More Than $25,000 a Year by Her Art

(By International News Service)

Anne Vaughn Hyatt has won unusual fame as a sculptress. Her Joan of Arc faces the Hudson River at Ninety-third street, New York City. Her works, "Winter" and "Tiger Hunting," are on exhibition in the Metropolitan Museum in New York. In 1917 she was appointed curator of sculpture of the French Museum of Art in the United States. She specializes in small bronze figures.

The most distinguished society of "intellectuals" in France is that of the French Academy.

STRONG FOR KIWANIS; HE FORGETS PATIENT

(International News Service)

MARTINS FERRY, O., March 1.—Roy R. Woods, besides being an optician, is president of the local Kiwanis club.

Locking his office to go home to his noonday lunch.

While eating he had a hunch that he had forgotten something. But he couldn't think what it was.

An hour later it occurred to him.

Hurrying back to his office, he unlocked the door and entered the eye-testing room, where he found one of his patients fuming about his imprisonment.

DR LEONHARDT'S ADVICE

He says his harmless tablet—Hem-Roid—will relieve the most stubborn case of Piles, or money back. Gives quick action.—C. W. Phillips sells it on guarantee.—Advt. 3-1-19

BE PHOTOGRAPHED
On Your Birthday
This Year
at the
WRIGHT STUDIO
Phone 5139 675 Bdwy.
Lorain

American Theatre

FOUR DAYS STARTING TOMORROW

A METRO CLASSIC

"Give Her Up!"

His Wealthy Father Warned "Chuck" That Unless He Forswore All Thoughts of the Pretty Chorus Girl He Would Ship Him to Sea. What This Brought About is Shown by

ALICE LAKE
in
THE GREATER CLAIM

By Izola Forrester and Mann Page

Scenario by ALBERT SHELBY LE VINO — Directed by WESLEY RUGGLES

BAYARD VEILLER, Director of Productions

IF SKIN BREAKS OUT AND ITCHES APPLY SULPHUR

Just the moment you apply Mentho-Sulphur to an itching, burning or broken out skin, the itching stops and healing begins, says a noted skin specialist. This sulphur preparation, made into a pleasant cold cream, gives such a quick relief, even to fiery eczema, that nothing has ever been found to take its place.

Because of its germ destroying properties, it quickly subdues the itching, cools the irritation and heals the eczema right up, leaving a clear, smooth skin in place of ugly eruptions, rash, pimples or roughness.

You do not have to wait for improvement. It quickly shows. You can get a little jar of Mentho-Sulphur at any drug store.

USE THE OLD DR MARSHALL'S CATARRH Snuff 30c
at all Druggists, or sent prepaid by Williams Mfg. Co., Cleveland, O.
E. U. HAGUE
Druggist and Pharmacist
Andwur Block Elyria, O.

Sally Ann Bread
Renouards West Side Bakery
Elyria Ohio.

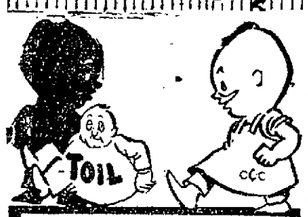

WE'LL SHOW ALL WOMEN HOW TO FOIL THAT EVERLASTING WASHDAY TOIL ...
SANITARY WET WASH LAUNDRY KIDS

COLONIAL

FOUR DAYS STARTING TOMORROW

He lied to himself and laughed at himself

What was the girl to him?—Nothing, of course. He had the jewels and a clear field .... And yet ..... How those eyes of hers got a man!

A METRO CLASSIC

SOMEONE IN THE HOUSE

The screen version of the striking stage hit by Larry Evans, George S. Kaufman and Walter Percival

Enacted by

AN ALL-STAR CAST

tells the story of a crook who thought, when he planned the theft of the priceless Brent diamonds, that they were worth the taking.

Scenario by LOIS ZELLNER and MARC ROBBINS — Directed by JOHN E. INCE

ELKS HALL TOMORROW NIGHT

DANCE AT THE GREATEST DANCE OF THE SEASON — DI-

MUSIC FURNISHED BY RAY BRADY'S 6-PIECE VOCAL AND INSTRUMENTAL ORCHESTRA—THE HALL WILL BE ELABORATELY DECORATED—THIS WILL BE THE
RECTION OWEN J. BANNON—DANCING EVERY WEDNESDAY AND SATURDAY EVENINGS.

DAILY MAGAZINE PAGE FOR EVERYBODY

HOLDING A HUSBAND

Adele Garrison's New Phase of

Revelations of a Wife

Copyright, 1921, by Newspaper Feature Service, Inc.

The Way Katie Divined the Truth.

AT Katie's frantic wail I rushed past Lillian into the hall and met the girl at the top of the stairs.

She was utterly grief-stricken, wringing her hands and weeping aloud as she hurried up the stairs. I had seen Katie in too many emotional tantrums, however, to be seriously alarmed, but her grief was genuine and unmistakable, and I put my arm around her shoulders as she fairly flung herself upon me.

"Oh, say it ne true!" she repeated wailingly, choking upon my name as she tried to utter it. With Lillian's help I drew her into the nearest room, which happened to be my father's, and shut the door upon her sobs, which I knew would rise into shrieks if she were not pacified.

"Stop this at once, Katie," I said, taking her by the shoulders—I long since learned the most effective way of dealing with her when she is hysterical—"and tell me what is the matter with you."

She blinked, choked again, struggled with her sobs, and finally found her voice.

"Oh, Missis Graham, dere sooch a horrid womans downstairs! She coom to my kitchen door, start to open it, and I hear her say to somebody else, 'Oh, Henry! what an awful mess. Just imagine having to clean up after sooch peoples. Why, they must be regular cattles!'"

Katie is a born mimic, and her rendition of the speech of the unknown woman brought a smile to both Lillian's face and mine as we exchanged startled, significant glances.

"The new owners of the property! They must be downstairs, and what a reception they must have had!" I released Katie's shoulders and started hurriedly for the door. But Lillian's voice, cool, drawling, stopped me.

"Better wait a bit, Madge," she advised.

I looked at her in mute astonished protest.

"I No Stay."

"It won't do a woman of that calibre a bit of harm to cool her heels a bit," she said, and I saw that the epithet the woman had applied to my family, curiously enough had stung Lillian more than it had me. "And there is one thing certain, you don't want her to see the dining room paper and paint yet. You don't know what kind of suit you might be let in for. Better find out, also, what Katie said to her."

Katie leaped to her feet, her eyes blazing.

"I see it true, vot dot boonch of soup greens say," she said angrily. "She say dis house hers now, dot you sell eet, and dot she coom in see it or she get policeman to break down the door. Now, I tell you," she began to weep stormily again, "I no stay by dot womans, I no work for her, I put rat poison in her coffee. I—"

Lillian answered this ridiculous tirade in the only possible manner—a hearty laugh, and a clap upon the girl's shoulder.

"Do you think you go with the house, goose, like the windows and doors?" she demanded. Then, as Katie gasped and evidently stopped her whirling mental processes in order to consider what Lillian had said, my friend turned to me.

"I Keep Quiet."

"The lady downstairs evidently has an exaggerated idea of her rights," she said. "Your deed had no special clause allowing them permission to come into the property before the day set upon had it?"

"Indeed not," I returned. "In fact, while Dicky and I have signed the deed, the other owners have not, and, naturally, will not until we give up possession."

"Then you are all right," Lillian said with a relieved sigh. "But I think it highly advisable that they should not see that wrecked dining room."

"I haven't the authority to keep her out of the house," I said nervously.

"Well, I have!" Lillian said grimly. "Will you give me leave to go down and deal with her? Oh, I shall be perfectly suave and courteous, but firm—firm," she laughed mockingly.

"If you only would!" I said gratefully. "You may listen over the banisters if you like," Lillian said, "but don't you dare to peep at anything I may tell the new owner. I haven't your Puritan conscience, and I may embroider the facts a little. Come, Katie, you may go down with me if you like, but keep quiet."

"I keep quiet all right," Katie said sullenly. "Me, I work so hard, keep house all nice, have all my little tings here, all settled, feexed for two, tree, five, ten years maybe. Den all in vun jeefy some boonch of soup greens say I no have home here no more. Oh, I keep quiet! I keep so quiet you be glad to hear me talk ven you hear me next time."

She rose and stalked out of the room and down the hall. I heard the door of her room slam.

"What do you suppose she means?" I asked apprehensively.

Lillian gave a little Gallic shrug of the shoulders.

"It's beyond me," she said carelessly. "But I don't think I should worry about it. Whatever Katie means she won't continue to mean it for over an hour. So fasten on my shield, and let me away to the barbarian. There I will defend thee with me heart's blood."

FEMINISMS

By Annette Bradshaw

THE UNFORTUNATE AFTER-EFFECTS

ROSIE FOOTLIGHTS—Yes, my dear, my accident was awfully disappointing. Why, only two of the newspapers mentioned it, and one spelled my name wrong.

YOUR HEALTH

Pleurisy and Empyemia Some Facts You Should Know

By ROYAL S. COPELAND, M. D.
Commissioner of Health, New York City

DR. COPELAND

DID you ever have a "stitch" in the side?

Perhaps you felt ill for a couple of weeks, and then, for the first time, felt this stitching pain in your chest. More likely, however, you developed a sudden chill and then caught the stitch.

The pain may have been near the nipple, or under the arm or lower down in the side. It was cutting, knifelike in sharpness, and excruciatingly painful.

Every time you took a deep breath, and immediately on beginning to cough, the agony in your side was renewed. You found yourself holding your chest, and attempting to relieve the pressure by bending over sideways.

That was "pleurisy."

You had a dry, hacking cough. There was some fever. It was more and more difficult to breathe.

Possible Complications.

The pain subsided somewhat in a few days, but the difficulty in breathing increased. Your doctor told you this new complication was due to the accumulation of fluid within the chest cavity.

After a little, the fluid began to absorb, the breathing grew less labored, and, by the end of three weeks from the beginning of the attack, you were quite normal again.

This was a favorable case. Unfortunately, not all cases of pleurisy terminate so satisfactorily. This is particularly true of those attacks following the various infectious diseases. Scarlet fever is one of the treacherous diseases most commonly the cause of serious complications.

The thing we fear when pleurisy occurs under these circumstances is that the fluid, instead of being clear serum, may be pus. When the chest has been opened in such a case, there has been found a great quantity of creamlike pus.

This condition is called "empyemia," pus in the pleural cavity.

These are all the symptoms due to fluid in the chest, such as difficulty of breathing, and, in addition, the usual symptoms of pus absorption. The child is pale, feverish, very weak and suffers from sweats.

We are always fearful of these cases, because they may indicate a secondary infection with the germs of tuberculosis.

Some Safeguards.

Fortunately, not all cases of pleurisy develop pus formation. Indeed, some of them stop before any fluid forms. This variety is called "dry pleurisy."

In the treatment of pleurisy the patient is put to bed and kept very quiet. Try cold applications to relieve the pain. If these do not serve, use hot compresses. Dip a towel in water hot as can be borne and cover the side. Place a dry towel over this, and, every few moments, change for another hot towel.

To stop the agony of breathing, broad straps of adhesive plaster will be helpful. Have these evenly applied and brought to the middle of the chest.

The fluid will usually disappear of its own accord. If there is delay, your doctor may draw it off through a hollow needle.

In empyemia it is necessary to drain. This procedure, of course, requires surgical skill. It is a successful undertaking and, when advised, should be submitted to by the patient. Fortunately, these severe cases are not met very often, so we need not worry over them.

Any suspicion of pleurisy should drive the victim to his family physician. One attack appears to predispose the patient to another attack.

To guard against future attacks, every attention should be given to building up the body and thus raising the powers of resistance. Proper sleep, good food, daily exercise, fresh air day and night, deep breathing, and all the natural means for improving the health are most essential. "An ounce of prevention is worth a pound of cure."

Answers to Health Questions

A. L. Q—Are dates fattening? 2—Do they cause pimples?

A—If eaten to excess they would tend to supply fat.

2—No more than other sweets.

• • •

A. R. J. Q—What can I do to increase my height? I am 15 years old.

A—Eat good food. Drink plenty of milk, and take regular outdoor exercise and exercises at the gymnasium.

• • •

EMILIE. Q—Kindly inform me how to make my face thinner. The rest of my body is all right.

A—Exercise and moderation in eating are the safest and surest ways of reducing.

• • •

Dr. Copeland will answer for readers of this paper questions on medical, hygienic and sanitation subjects that are of general interest. Where the subject of a letter is such that it cannot be published in this column, Dr. Copeland will, when the question is a proper one, write you personally, if a self-addressed, stamped envelope is enclosed. Address ALL INQUIRIES to Dr. R. S. Copeland, in care of this office.

Copyright, 1921, by Newspaper Feature Service, Inc.

Good Night Stories

By Blanche Silver

Illustrated by Neva Harrison

DAVID MEETS A NEW KIND O SOLDIER.

DAVID was terribly disappointe when his mama wouldn't take hi down to the parade, but David i been very unruly the day before, and f punishment he was made to stay hon e.

He stood at the gate waving his h to his little friends who ran alon toward the town, but his heart was ver heavy.

"I'll bet that I'll not disobey again," he mused, trying hard to keep back th tell-tale tears. "I'm dreadfully sorry, a just as soon as it's too late to go to th parade I'll run right in and tell mama."

"What's the big idea waiting until it too late?" asked a squeaky voice, an Gocomeback, the travel elfin, hopped down from the fence post where he ha been sitting, watching David. "Wh not run in right now? Then, maybe you'll be able to go, after all."

"Oh, hello there, Gocomeback!" cri David, trying to brush away the tears s the little elfin wouldn't see him crying "You see, I was very naughty, and think mama is right in punishing me. I I went in now and told her I was sorr she'd let me go in a jiffy, but I'm afra

David Sailed Through the Air Beside Gocomeback.

she'd think I just said it so I could g to the parade. I'm really sorry."

"Then the battle's won," laughed th elfin. "I admire you, David. But, talking about parades, I was just on my way to one when I saw you in trouble and stopped. Suppose you come along with me."

David didn't wait for a second invitation, but, taking the elfin's hand, sailed through the air, happy as a lark, beside Gocomeback.

"Isn't it funny how we do so many things we're sorry for?" he mused.

"Yes, it is," laughed the elfin, "and a good way to break yourself is to stop and count ten every time before you disobey or start to say something cross."

By this time they were hovering over a queer little village. The houses were all one-story, thatched huts, and high walls surrounded the city on every side. Over the tops of the walls could be seen the tall mountain peaks. There Gocomeback told him the soldiers built big bonfires at sundown each evening, which answered the same purpose as a telephone or telegraph to the king.

"You see, the King of Corea has a code which he and his soldiers use," said Gocomeback. "By this means he is always posted as to what to expect from the different parts of his kingdom."

There was a rattling and tramping of feet, and David saw the gayest dressed soldiers he had ever beheld.

Instead of the tan-colored suits the soldiers in his country wore, these soldiers were dressed in waists of purple faced with red. Black hats with bright red bands adorned each head, and purple pantaloons and great, big white boots completed the costume.

"My," laughed David, "wouldn't our soldiers look funny in such a make-up! It tires my eyes to watch them in the bright sunlight."

David closed his eyes wearily. When he opened them again, Gocomeback had disappeared, and David found himself in his own backyard. He laughed, and ran in to kiss his mama and tell her how sorry he was that he had disobeyed her.

Of course, this made mama very happy, and she said if he was really and truly sorry he might go to the parade after all. But David, true to his word, refused, and spent the rest of the morning chopping wood and helping all he could.

Copyright, 1921, by Newspaper Feature Service, Inc.

Advice to Girls

By ANNIE LAURIE

DEAR ANNIE LAURIE

We are young women friends, aged 19 and 29, and go with men aged 19 and 33. The girl 19 goes with the older man, and I with the other. We dearly love the boys, but are questioning whether it is proper for us to marry when there is so much difference in our ages.

Do you think we should change, and 19 go with 19 and 29 with 33?

NINETEEN and TWENTY-NINE.

NINETEEN and TWENTY-NINE: Yes, my dears, I think it might be advisable for you to change about in your companionships, but I have misgivings as to the advisability of your considering marriage if your love is so shallow that you could do this at the mere suggestion of its desirability. I should say that real love did not exist between you.

WINIFRED BLACK WRITES ABOUT Old Pictures and Memories

Copyright, 1921, by Newspaper Feature Service, Inc.

THEY'VE come home from the photographer's—the proofs.

And dear me—what a story they tell!

There they are in the big envelope, as innocent as you please, but when I look at them, the years roll back like a scroll. Time stands still, and there she is, standing at the edge of her little white crib, and shaking the side of it till you'd think there was an earthquake somewhere.

Nobody wants to get up in the house—it's too early. The sun is only just up, and even the dog yawns and lowers a protesting head.

But not Curly-Wirly. She's awake and she's going to be up, too, or know the reason why. No long, lazy naps for her. What—with the sun shining like a house afire and all the little bluebells in the garden getting ready to jingle and the three gray and white kittens in the basement, perfectly willing to play—and the blue bow! just waiting for the bread and milk? Not she!

And up she is—and dressed and creeping. Look out, she's going for the table—catch her, she'll be at the head of the stairs in a minute! There, she's tipped over the lamp. Talk about a busy day in an iron foundry—Curly-Wirly can make any factory seem like a dream of peace and repose.

Click—the camera snaps—and a year is gone.

Curly-Wirly isn't creeping now—she's running—no, she never walked at all—she just broke into a run the first day she got on her feet. And she's been running ever since.

She's Grown up Now

How she laughed and threw out her chubby arms like wings, and lifted her fat little feet and scampered straight across the room with a wild shout of triumph! Dear Curly-Wirly—she's been running ever since. She never walks. I don't believe she knows how.

Oh, the time she would not be comforted, but beat her breast and said in a tragic voice, "I'm goneing to my secwet place to mourn!" And "mourn" she did, and loved the sound of her own voice, lifted in woe.

Oh, Curly-Wirly, you and your tempestuous moods! You and your temperament—you and the puzzle and the amazement of you!

And there they are in the envelope, the proofs of your photographs—and they tell me the story I am not fain to hear.

You've grown up, Curly-Wirly—there's no denying it any longer. The proofs won't be denied. There you are in your party dress with your proud throat uncovered just a bit—and all those riotous curls of yours pinned into meek submission.

Never Forget to Laugh

But what is it that sparkles in your eye—what spirit speaks from that strange poise of the head? Is that your grandfather who looks at me so sagely, or is it your grandmother who dimples in your laugh?

Me—like me, those proofs? What nonsense! I was never so young in my life or so fearless or so light of heart or so tragic and so sad.

Bless your heart, Curly-Wirly, you've left the little girl behind you! I wouldn't believe it before, but now I can't get away from it—and here you are.

Good luck to you—happiness and a little sorrow, a light heart and a steady head—and oh, Curly-Wirly—whatever you do and wherever you go, and however old you get, never, never forget to laugh. Will you?

Diary of a Fashion Model

By GRACE THORNCLIFFE

She Chats About a Handsome Spring Wrap.

THIS has been a frantically busy week. It seems to me as though all the customers we ever had decided to select their spring clothes at the same time. I must confess I was feeling quite weary when Pamela insisted I go to tea with her.

It rained miserably in the morning, but about 3 o'clock the clouds fled, and it turned out to be a gorgeously buoyant spring day. As I walked up the avenue to meet her she stepped out of an antique shop.

"Why, you're really coming!" she exclaimed.

"I promised I would," was my reply.

"Oh, yes, but you sounded as though you had all the cares of the universe when I talked to you, and I was afraid they might completely overcome you before the day ended," said Pam.

"Well," I remarked in my most agreeable tones, "what is it you want to tell me about?"

"Nothing special," replied Pam with a saucy little smile.

"Then, I suppose you've been buying some new clothes, and aren't sure whether you like them or not," I surmised.

"No, but I'm contemplating what you might call another extravagance," said Pam.

"'He who contemplates is lost,' said I with a nice regard for the correct rendering of this saying.

"But it's a coat," said Pam with a cajoling tone.

"A coat!" I exclaimed. "Then I suppose it has some practical qualities," was my reply.

"Let's have tea and I'll show you a sketch of it, and tell you all about it," said Pam, as we hastened toward a tea room.

"Is it a daytime affair?" I asked, assuming the role of inquisitor.

"Yes," answered Pam, poor victim of the inquisition. A few minutes later, as we seated ourselves in the tea room, Pam produced a photograph of the coat that is illustrated.

"It's a blue gabardine—not navy nor midnight, a blue more on the color of Nanking blue," declared Pam with a great show of her suddenly acquired knowledge about clothes.

This Blue Gabardine Coat Is Decorated with Embroidery in Egyptian Colors.

"I like the lines very much," I commented, as I looked carefully at the pleasing cut of the collar and the swinging lines of the front.

"Oh, I'm so glad. I thought it would be such a useful all-around wrap," said Pam.

"I'm sure it will," I responded heartily.

"What's it lined with?" I asked presently, for Pam, evidently pleased that my expected lecture did not mature, was absent-mindedly sipping her tea.

"Oh, a lovely printed silk that takes up some of the colors of the embroidery," she replied enthusiastically.

"You didn't tell me about the embroidery," I said, as I picked up the photograph once more.

"Well I thought you would realize that the embroidery was one of my reasons for buying the wrap. It's done in silk in most fascinating Egyptian colors," Pam enthused.

"I suppose you fell for the dull reds and golds that I thought you had completely forsaken," I said with a smile.

"Perhaps they did attract me, only thought," and Pam's eyes twinkled, "with so much color I could wear the wrap with any dress that I might have."

"I must congratulate you on your clever buying," I said. "But joking apart, Pam, I really like your coat, and if you don't mind, I'd like to use it as an illustration in my diary."

"I'll be delighted," she replied. "Perhaps you'd like to illustrate the hat, also?"

"Do you mean the one you are wearing?"

"Yes, this is the hat I shall use most with the coat," she responded.

"Then certainly I'd like to make a sketch of it. What a stunning color!"

"So glad you admire it. At first I thought the shade of gold was rather weird, but now I'm crazy about it, and the crepe de chine from which it's made is so rich," she concluded.

"The sapphire cabochons are wonderful. I wouldn't mind having one like it myself," was my reply.

"Then I may safely put 'O. K'd by a fashion authority' on my coat and hat?"

"Indeed you may," was my response.

HOME-MAKING HELPS

"Everything About the House Helps to Make the Home"

By WANDA BARTON

The Way One Family Solved Their Own House-Shortage Problem.

INTERIOR decorators are learning the art of utilizing wasted space, in planning now, or altering old houses. The results sometimes are most wonderful. They make one wish that the architects of old could see what is being done to rectify some of their wasteful mistakes.

Prospective tenants have grown more observing in recent years, and they not only see the home of their choice as it is, but as it might be, with a small outlay of money expended upon an alteration.

Basements, heretofore deposed, are coming into their own. The idea probably originated with artists, and the many others who still count the wee back yard an asset. One basement recently altered is worth describing to make the point clear.

The large front room had the usual bay window. The door into the hall was removed, a wide arch and sliding doors replacing it. The boxed-in stairway was opened, banisters were put in, and a hatch door was placed at the top to shut off the upper story. The vestibule was finished with a glass-topped partition which let in a fair amount of daylight on a bright day.

A square window that caught stray beams from the kitchen pantry had a pane of glazed blass inserted which was painted blue on the outside. It had a yellow light set back of it which simulated sunlight in the daytime and lamplight at night.

The walls were papered with plain, rough, yellow paper. The ceiling was painted deep cream. Yellow parchment inverted shades having black tassels were used on the electric light fixtures.

The floor was painted yellow, and had black and blue Chinese rugs scattered over it.

Two deep oriental couches served as beds at night.

The banisters in the hall were painted black with touches of yellow. The space underneath was converted into drawer room, the sizes graduating with the rise of the stair treads. Each black drawer had a yellow face with black tassels on the handles. It was very oriental in effect.

Half the pantry was opened up like a Dutch sideboard painted white, and supplied with glass doors. The other half remained protected by its door, for the more unsightly kitchen paraphernalia. In the kitchen a big fourfold screen concealed the modern sink, boiler and stove.

The laundry was torn out and a modern bathroom installed.

The kitchen was done in white and blue, the floor being painted blue like the walls. Strips of light rag carpet were used on the floor. The furniture was also painted blue. What had been the old back stairway was converted into a storeroom.

Closets and wide shelves were built in the hall. Shelves were fitted into all the odd spaces, and not a foot of space went to waste.

The square entrance to the apartment was painted white. The door had a nameplate underneath the brass knocker.

When finished, the basement made one of the most fascinating little homes imaginable.

The owner did the heavy carpentry work and the tenant the rest.

The back yard has proved a great delight, and the family dine there during the summer. They also have a little garden there in the summer.

(Copyright 1921, by Newspaper Feature Service, Inc.)

FAMOUS "WITS" OF HISTORY

Little Stories of Men and Women Whose Sayings Are Still Remembered

By MARK STUYVESANT

How Bismarck Shot His Way to a Call-Bell.

PERHAPS it is difficult for us or any other people to think of Bismarck, "The Iron Chancellor" of Germany, as one in whom there was a vein of humor, but that Bismarck at least felt the effects of incongruity, which has been said to be the essence of much of the world's fun, is proved by the following story:

At one time Bismarck found himself lodged in an apartment which had no servant call-bell. He had no way of summoning his servant, who was lodged in an upper story. He requested the proprietor of the apartment to supply the convenience, but the proprietor said the tenants of his house were supposed to supply all such conveniences themselves, and he did not see any reason why he should make Bismarck an exception. The proprietor then turned on his heel and left the room.

Hardly had he reached the bottom of the stairs when a pistol shot was heard. The badly-frightened proprietor ran up the stairs and from one room to another until he came to Bismarck's. There, on the writing table, close by Bismarck's elbow, he saw a smoking pistol, but Bismarck was unconcernedly working away.

"What happened? What happened?" cried the proprietor.

"Nothing at all to be alarmed at," Bismarck smiled. "I have only summoned my servant. It is a perfectly harmless signal, and I trust you will become accustomed to it."

Needless to say, the proprietor supplied Bismarck with a call-bell in short order.

That Bismarck was a man of his word is proved by the following incident, which is vouched for by Dr. Paul Liman. Perhaps there are some who may read into it more than one meaning that Bismarck was a man of his word, particularly this "word."

Here is the story as Bismarck, himself, used to tell it:

"In Goettingen I made a bet with an American that Germany would be united within twenty years. The wager was for twenty-five bottles of champagne, to be paid for by the loser. The loser would be required to cross the ocean to pay the bet. He bet against unification. I in favor of it.

"Nothing to Be Alarmed at."

"In 1853 I wanged to cross the ocean in order to pay the bet, but inquiries showed that the man was dead. He had a name not at all suggestive of long life—Coffin.

"What I consider as most remarkable was that at that time—1832—I was looking forward with hope to that which I have since, with God's assistance, accomplished."

It may be recalled that it was in the palace of Versailles, close to Paris, that Bismarck saw the grandfather of the ex-Kaiser crowned Emperor of Germany. Also, it is remembered, that one of the most famous cartoons ever drawn was that which showed the ex-Kaiser leaning over the bulwark of the ship of state, watching Bismarck descend the ladder. It was entitled "Dropping the Pilot," and caused much comment.

To-morrow's HOROSCOPE

By Genevieve Kemble

WEDNESDAY, MARCH 2.

The business prospects for this day are not of an encouraging nature, according to the reading of the astrological map. While there may be felt a certain amount of mental stimulus and initiative, an unfortunate ray from Saturn may have a tendency to thwart, obstruct and delay. Under the same influence the health should be a matter receiving careful attention, as a depressed state may serve to interfere with activities, causing postponements or disappointments. In the social and domestic circle events are under more propitious ruling, and these should be lively and flourishing. Courtship and marriage are favored.

Those whose birthday it is should be prepared to overcome obstacles and delays in business, and should give especial attention to their health. Better conditions are promised those born in the afternoon. A child born on this day may achieve its best success by remaining in employment. A woman should be particularly careful in the selection of her husband.

SPORTS
The Chronicle-Telegram

Up-To-the-Minute Events In The World of Sport

SPORTS
The Chronicle-Telegram

TEMPLES HANG UP TWO NEW RECORDS

ELYRIA, March 1—The Temple Bowling team hit its stride at the Temple alleys last evening, taking three straight from the Temple Colts who were unable to follow the pace set by their sires.

In the second game of the series, the Temples passed the 1,000 mark when four of the players hit the maples for over 200, Shepard missing that mark by only one pin

Last night's performance not only put the Temple team in third place in the City Bowling league, but it also enabled the players to hang up two new records for the league, namely high score for a single game with a mark of 1038 and the best score for three games with a total of 2887.

The Temples are now waiting to tackle the Gala team as well as the Moose and the remaining games in the City league promise to be interesting affairs.

Temples			
Hennings	201	223	172—596
Weller	180	212	202—594
Root	172	202	236—610
Fell	195	202	140—537
Shepard	169	189	182—550
Totals	917	1038	932—2887

Temple Colts			
Wilcox	198	151	177—526
Hart	169	146	163—478
Theobald	212	188	212—612
...	150	150	150—450
Welty	173	156	197—526
Totals	902	791	899—2592

TOURISTS "CUT" LONDON

(International News Service.)

LONDON, March 1.—It is said that one of the reasons for the "slump" in London hotels is that American visitors to London last year were complaining much about overcharging, and this season are cutting London out of their European tour.

School Superintendent With White Sox Pitching Recruits

(International News Service.)

GUTTENBERG, Iowa, March 1—When the Chicago White Sox begin practice at Waxahachie, Texas, P. Jorgensen, superintendent of the schools here will be with the squad as a recruit pitcher.

In the summer of 1919 Jorgensen pitched for the Ackley, Iowa team and had a good season. Last year as a member of the semi-professional team in Kimbalton he helped his team defeat some of the best clubs in Iowa. It was at this time that the baseball scouts discovered what they thought would be a "find."

The Milwaukee club of the American Association tried to induce Jorgensen to sign a contract but he declined the offer, and in the fall of that year he returned to Guttenberg and resumed his teaching. The spring of 1920 Jorgensen was appointed superintendent of the public schools.

Jorgensen throws right handed, but at the plate he bats either right or left handed. His batting average last season was near the .400 mark. He is 5 feet 9 inches tall and weighs 155 pounds.

The baseball bug started buzzing in Jorgensen's ear when he was very young. His first baseball was played while a member of a kid nine at Lusk, Wisc. Later he came to Kimballton, Iowa, his home town, where he was manager of the club for two seasons. After entering the teachers' college at Cedar Rapids, Iowa, he was one of the club's leading pitchers and performed on the slab for four seasons, being chosen captain in his senior year.

Fight Results

At New York—Fred Fulton stopped Mike Carlson in the second round. Phil Belmont knocked out Frankie Maxwell in the second round.

Terry Miller won a judge's decision over Joe Leon.

Charlie Beecher won a judge's decision over Freddie Jacks.

Charles Pilkington won a decision over Charlie Hayes.

At Detroit—Joe Lynch outpointed Young Montreal in ten rounds.

At Milwaukee— Lew Tendler won a popular decision over Sailor Friedman in ten rounds.

At Philadelphia—Billy Angelo defeated Joe Toplitz in 8 rounds.

At Brooklyn—George Ward won a judge's decision over Johnny Summers in 15 rounds.

Wrestling Winners

NEW YORK, March 1—John Pesek, Stanislaus Zbyszko and Nat Pendleton are today with mat victories over Armas Laitinen, Charley Peters and Mort Hendersan respectively. The matches were staged here last night.

Another Sign

ELYRIA, March 1.—The cawing of the crows on the river banks this morning, announced the arrival of these black coated robbers and predicts an early spring.

$1375.00 PRIZE MONEY FOR BOWLERS

LORAIN, March 1.—The Inter-City Bowling tournament officially opened at the Canalos alleys last night.

Local bowlers had the first opportunity to maltreat the maples and will continue throughout the week the last Lorain eaem to bowl Monday of next week.

All the members of the local teams are determined that they will give the visitors a high mark to reach and hope that to set a pace maker that wil lbe hard to beat. Manager Pont Cnolis today completed the prize list which will total to $1,465. Following is the list:

Five Man.—$75—1; $50—2; $40—3; $35—4. $30—5; $25—6; $20—7; $18—8; $16—9; $15—10; $14—11; $13—12; $12—13; $12—14; $10—15; $10—16. $10—17; $9—18; $8—19; $7—20; $6—21; $6—22; $6—23; $5—24. Total $510.

Doubles.—$40—1; $30—2. $25 3; $20—4; $18—5; $15—6; $13—7; $12—8. $10—9; $9—10; $8—12; $7—13; $6—14; $4—15; $3—16. $2—17; $1—18. Total $415.

Singles.—$30—1; $25—2; $20—3; $18—4; $17—5; $16—6; $15—7; $14—8; $12—9; $10—10; $9—11. $8—12; $7—13; $6—14; $4—15; $3—16; $2—17; $1—18. Total 415.

All Events.—1—$18; 2—$15; 3—$12; 4—$10; 5—$5.

Individual High One-Game.—1—$10; 2—$8; 3—$5; 4—$2.

Special prize first night $10. Special prize second night, $10, and high fraternal 5-men team $10.

LORAIN MOOSE TO ORGANIZE BALL TEAM

LORAIN, March 1.—Lovers of the national game will no doubt have their fill this season. Yesterday brought the announcement that the Loyal Order of Moose intend to put a team on the field this year that will be one of the fastest ever seen in the city. This will bring the total now in the city league to three, the Eagles, K. of P., and the Moose while in the business-mens league we find Bob's Pressers, Bill's Barbers and a teaem representing the Lorain County Electric Co.

KEEP URIC ACID OUT OF JOINTS

Tells Rheumatism Sufferers to Eat Less Meat and Take Salts.

Rheumatism is easier to avoid than to cure, states a well-known authority. We are advised to dress warmly; keep the feet dry; avoid exposure; eat less meat, but drink plenty of good water.

Rheumatism is a direct result of eating too much meat and other rich foods that produce uric acid which is absorbed into the blood. It is the function of the kidneys t filter this acid from the blood and cast it out in the urine; the pores of the skin are also a means of freeing the blood of this impurity. In damp and chilly cold weather the skin pores are closed thus forcing the kidneys to do double work, they become weak and sluggish and fail to eliminate the uric acid which keeps accumulating and circulating through the system, eventually setting in the joints and muscles causing stiffness, soreness and pain called rheumatism.

At the first twinge of rheumatism get from any pharmacy about four ounces of Jad Salts; put a tablespoonful in a glass of water and drink before breakfast each morning for a week. This is said to eliminate uric acid by stimulating the kidneys to normal action, thus riding the blood of these impurities.

Jad Salts is inexpensive, harmless and is made from the acid of grapes and lemon juice, combined with lithia and is used with excellent results by thousands of folks who are subject to rheumatism.—Adv. 1-18, 3-1

HIGH SCORE OF SENIORS AT THE Y

Compete For National Honors in Athletic Contest and Hope to Come Out Winner

ELYRIA, March 1—The senior class of the Y. M. C. A. have just finished running off the Senior Hexathlon and a good score was made.

The Senior Hexathlon is an athletic contest consisting of six events which include the 60 and 160 yard potato races, fence vault, shot put, standing broad jump and the running high jump. As many men can compete in each event as care to (providing they are association members) and the best six are taken in each event. The total score of the thirtysix men equals the association score.

This contest is run in all the associations of North America and the best six are taken in each event. The total score of the thirty-six men equals the association score.

This contest is run in all the associations of North America and Canada at the same time and the scores are sent to the International headquarters at New York where they are all carefully gone over and the winner declared. The team having the highest total number of points is declared the winner. Last year Malden, Mass., won out with a total score of 2861 points and if no other association does better than that this year, the local boys will come out ahead for their total score this year is 2978 points or 117 points ahead of last year's winner's total.

It will be several weeks before the results are sent out but the local "Y" should finish high.

SARAH BERNHARDT APPEARS IN VAUDEVILLE

(International News Service.)

PARIS, Mar. 1.—Though Sarah Bernhardt has had many American appearances on the vaudeville circuit, she appeared for the first time on the variety stage in Paris recently sandwiched in between two clowns and a team of acrobats.

IF YOUR EARS RING WITH HEAD NOISES

If you have roaring, buzzing noises in your ears, are getting hard of hearing and fear Catarrhal Deafness, go to your druggist and get 1 ounce of Parmint (double strength), and add to it 1-4 pint of hot water. Take 1 tablespoonful four times a day.

This will often bring quick relief from the distressing head noises. Clogged nostrils should open, breathing becomes easy and the mucus stop dropping into the throat. It is easy to prepare, costs little and is pleasant to take. Anyone who has Catarrhal trouble of the ears, is hard of hearing or has head noises should give this prescription a trial.—Advt. 4-29, 5-24

PHONE 5243 PHONE 5243

Let us measure for your awnings. Estimates cheerfully given.

The Harry H. Smith Company

Phone 5243 Elyria

MOOSE TEAM IS CLIMBING UPWARD

ELYRIA, March 1.—By defeating the K. of C. bowlers three games at the Gala alleys, the Moose team climbed toward the top of the ladder in the percentage column, winning the series by nearly 300 points.

MOOSE.			
Baum	180	191	202—372
Peters	172	195	163—530
Otten	217	168	170—555
Worthington	178	175	172—525
Heppebrand	184	189	165—538
Totals	931	918	872 2721
Kihn	179	149	176—504
Quenin	149	145	162—456
Colgan	157	172	145—474
Banville	171	188	137—496
Brennan	127	211	188—526
Totals	783	855	808 2446

LOCAL QUOIT PITCHERS PREPARE FOR MEETING

ELYRIA, March 1.—The quoit pitchers of this city have decided to communicate with the players in other towns and cities in northern Ohio, for the purpose of arranging for a big tournament in this city at the earliest possible date this summer.

The grounds in Cascade will be put in condition for the meeting as soon as the frost is out of the ground and teams from other cities will be brought here to compete with the local horseshoe players.

This game is becoming more popular each year and a great many recruits will join the local organization before the coming tournament is conducted.

The Island of Cuba is 760 miles long, and its width varies from about 25 miles to 100 miles.

There are over 300,000 Boy Scouts in the British Empire.

Automobile INSURANCE
S. J. GEORGE
The Automobile Insurance Man
303 Lorain Co. Bank Bldg.
Phone 2686

Bronchitis—
Send postcard request to the Krew-Pina Co., Inc., Waynesburg, Pa., and receive a FREE SAMPLE OF
KREW-PINA
More Than 50 Home Users

YOUR CORSET
A
SPENCER
ELIZABETH WOOD
314 Fifth St. Elyria, O.
Phone 7474 for Appointment

ELECTRIC SERVICE
BOSCH MAGNETOS AND REPAIRS
MACHINE SHOP IN CONNECTION
Authorized Rayfield Service Station
VALVES, RINGS AND PARTS IN STOCK
HICK'S GARAGE
EAST AVENUE

Dr. Howard always recommended
OXIDAZE
FOR COUGHS, COLDS
Bronchial Asthma
Years of study and observation convinced him it would safely, quickly and surely stop a bad cough and give instant relief in Bronchial Asthma. Guaranteed harmless.
Here is absolute proof from users.
Waterbury, Ct.—No asthma thanks to Oxidaze.
Salem, W. Va.—We find it all you claim.
Kendrick, Col.—Am well pleased with results.
Circleville, O.—More help than from anything.
Somerset, Mass.—It gives full satisfaction.
Detroit, Mich.—It has benefited me greatly.
Worcester, Mass.—Is worth thousands to me.
Keene, N. H.—I speak in highest praise of it.
Ionton, Mich.—I got nearly instant relief.
Howell, Mich.—For asthma, best I've found.
Cincinnati, O.—It is a wonderful medicine.
Smiths Basin, N. Y.—Delighted with Oxidaze.
Rochdale, Mass.—Cough gone, gained eight lbs.
Signed letters on file. Order today.
Money back if it fails. All Druggists.
C. W. Phillips can supply you

Safe Milk for INFANTS & INVALIDS

ASK FOR
Horlick's
The Original
Avoid Imitations and Substitutes.

For Infants, Invalids and Growing Children
The Original Food-Drink For All Ages
Rich Milk, Malted Grain Extract in Powder
No Cooking—Nourishing—Digestible

THE ELYRIA - LORAIN ABSTRACT CO.

Abstracts, Extensions, Certificates of Title.

SERVICE

Courteous—Acurate—Prompt

303 Elyria Block. Elyria Tel. 2961
Elyria, Ohio Main 255

PHONE 2078
DR. B. McDONALD
DENTIST
DENTAL RADIOGRAPHY, DIAGNOSIS AND CONSULTATION
OVER LOOMIS BOOK STORE

T & W
Investment Securities
Paying 7 and 8 per cent Tax Free
C. J. Sartor 303 Bank Bldg.
Phone 2686 Elyria

F. V. ANDERSON
Piano, Organ, Harmony
Studio: St. Andrew's Church
Phone 7611 Elyria, Ohio

Oldsmobile **Service**
WE ARE THE ONLY
Authorized Oldsmobile Sales and Service Station in Lorain County
Protect your car guarantee, by sending Your Work Here
DUNN MOTOR SALES CO.
Opp. Opera House Second Street
Phone 2876—Elyria, O.

Dr. Millman's Guaranteed Dentistry
Is The Finest in Elyria at Low Prices.
Gold Crowns, Porcelain Crowns, Pivot Teeth — AT REDUCED PRICES — Bridgework, Alveolar, Teeth Plates

Our Guaranteed Painless Dentistry Will More Than Please You
Dental Work Completed in One Day When Necessity Requires
Dr. R. S. Millman
Office Hours Daily 8 a. m. to 8 p. m.
Open Sunday From 10 a. m. to 2 p. m.
579 Broad St., Elyria, Ohio
FREE Extraction In all Cases Where Other Work Is Done.

Attention! Gasoline Users
You Save Two Percent by Buying
COUPON BOOKS
For Sale at Our Service Stations
The Canfield Oil Company

Let's Talk It Over

This is the first of a series of talks which we will publish to tell you of our business; you will be interested we know, in reading about our business, because it affects you and your business.

We are an important part of this city and we are proud to think of ourselves as the public servant, on whom you depend for lighting and power service.

We believe that most people see us at a glance, or maybe when they come to our office to pay their bills. Naturally that visit is a brief one, so we are going to make you a longer visit and tell you about some of the conditions under which we operate.

Most of these things will interest you, and you will be surprised to find what an important place in your daily life we fill. It will be interesting to anyone to discover how much of an organization and how large an investment is necessary in order that you can press a button and light your home.

If you own your home you'll be interested, or if you are a resident of this city you'll be interested. Adequate Central Station service means a lot to you.

Watch for the next ones to follow and find out about it.

The Lorain County Electric Co.

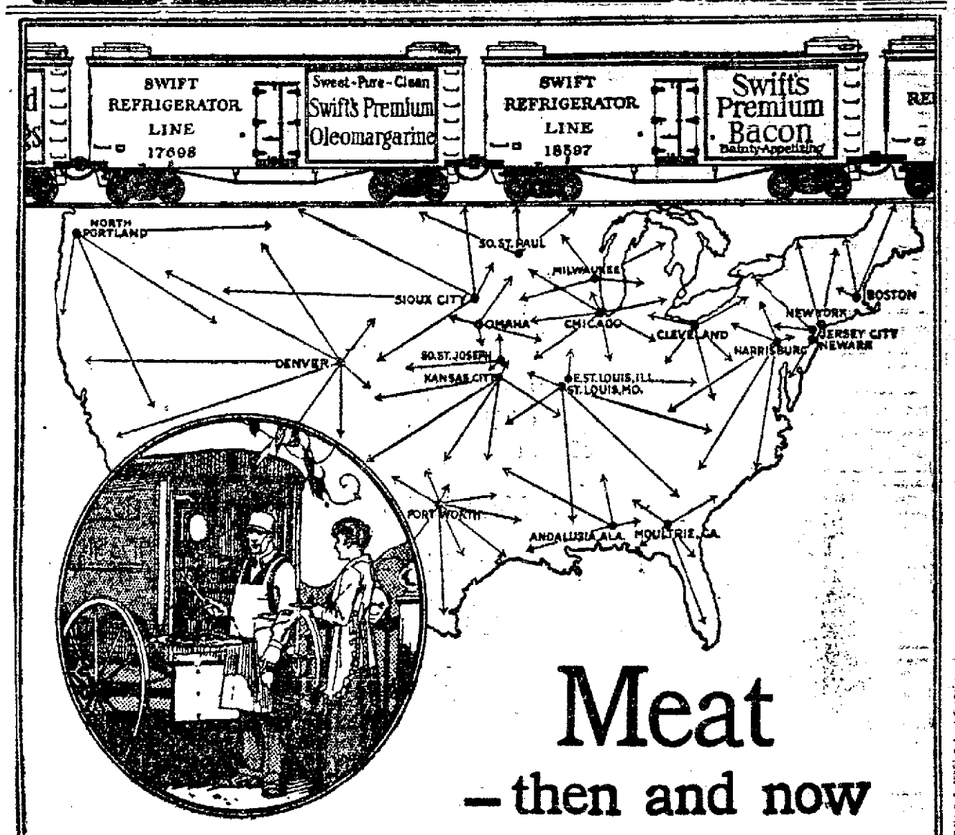

Meat — then and now

THE meat peddler of the old days, who killed his own live stock and then sold the meat from the tail of a cart, is gone from our larger towns and cities. He was a pioneer and did good service but he couldn't keep up with his job. Crude methods had to give way to new ideas in sanitation and distribution.

Concentration of population drove the peddler and his wagon out and brought the modern packing industry and the neighborhood retailer in his place.

And the modern packing business means this:

That near the farms and ranches, the centers of live stock production, are packing plants that assemble and manufacture the meat products you use.

That swift and sanitary refrigerator cars carry your meat from these packing plants to every part of the country.

Dealers in towns and villages are supplied directly and regularly from these refrigerator cars.

And in cities the refrigerator car is unloaded into branch houses, chilled and sanitary, from which deliveries are made to your meat shop. And all the time the meat is kept so chilled that deterioration is prevented.

Swift & Company's plants and branches are co-ordinated, interchanging supply and supporting each other, when necessary, so that no section of the country may ever lack its daily meat.

Swift & Company, U. S. A.

Mayor Grall Opens Large Inter-City Bowling Tourney

MARION, NEWARK, NORWALK, VERMILION, WOOSTER, LORAIN, ELYRIA, SANDUSKY, FREMONT, TIFFIN, PORT CLINTON AND MANSFIELD HAVE TEAMS ENTERED — MARION AND ELYRIA MAKING FIGHT FOR NEXT YEAR'S TOURNAMENT

LORAIN, March 1.—The Inter-city Tournament opened at Canalos Bros. alleys last night in a blaze of glory. After an opening speech by Mayor William F. Grall wishing the bowlers the best of luck in their play and success to the tournament he proceeded to open by throwing the first ball down the alley for a strike for which he was roundly applaused. Five teams then took the alleys to start for the Special Prize of $10 for high team on opening night, which the Modern Troy Laundry team carried off with a score of 2585.

Marion, and Elyria had their representatives at the alleys, boosting hard to land the next tournament for their towns which will be decided by the vote of the teams entered here. Big scores are expected before the tourney ends as the alleys are in the finest kind of shape and very fast.

List of Teams

Marion.—Pierson Palace Five. Celery Kings; Pastimes; Pilgrim Inn Hotel and Harley-Davidson.

Newark.—Pastimes and Ideals.

Norwalk.—Academy.

Vermillion.—Ferguson.

Wooster.—Idle Hour.

Lorain.—Urban A. Club; Heilman's Metropolis; Modern Troy Laundry; Pearl Ave. Rats; Elks; Eagles; Eagles Lend a Hand Club; Pearl St. Merchants. Stencils; St. Aubin Shaves; Lorain Fire Dep't; Carroll Six; Butlers Plumbers; Holley-Krohn; Old Timers; Moose; K. of C. No. 1; K. of C. No. 2; K. of C. No. 3. Andorgas; Lorain Hotels; Lahms Dentists; City Bank; Black's Barbers and Wagners' Colts.

Sandusky.—Martin's Chocolates; Wade Drugs; Elks; Meek & Szendery Drugs; Majestic and Blokeis Tailors.

Fremont. — Mecca; Mohawk; Golden Hill; Clydesdale; Masonic; Fremont Elks and St. Johns.

Tiffin.—Clappeis Barbers; Tiffin Wagon Co.; K. of C.; Stags; American Restaurant; Stewart Furniture.

Port Clinton.—We Don't Cares'; Federals, and A. B. U.

Elyria.—Temple Colts; Moose; Temple Drugs; Temples; Galo Colts; K. of C; Standard Oil; Eagles, and Galas.

Mansfield. — Mansfield Tires; P. & R Rail Road; Smoke House; Mansfield Garage; Boosters; Bill Williams; Y. M. C A; Has Beens; N. A. Watch Co., and Rollers.

Following are the individual scores registered at the bowling tournament last night:

Modern-Troy Laundry.

Wargo	197	179	179—455
J. Smith	182	189	192—563
Evans	144	157	165—466
Kolbe	156	169	171—496
Ketchum	163	179	163—505
Totals	842	873	870 2585

Urban A. C. Club.

Stack	167	150	203—520
Mitchael	136	169	185—490
Ducensla	128	145	155—428
Busky	135	157	234—526
Matuszak	161	168	168—497
Totals	727	789	945 2461

Elks Club.

Riffle	136	143	178—457
Bratton	152	154	155—461
Nuhn	174	157	186—517
Klotz	177	182	151—510
Jones	135	143	150—476
Totals	822	779	820 2421

Heilman's Metropole Club

Marshall	151	123	139—413
Adams	181	128	144—453
Dowler	140	136	149—425
H. Kerns	144	153	147—449
F. Smith	124	171	165—460
Totals	740	716	744 2200

Pearl Ave. Rats' Club.

Stemboul	125	166	149—440
F. Dusa	152	170	136—458
N. Dusa	107	169	172—448
Jacopine	114	128	146—388
Smulz	153	139	151—443
Totals	651	772	754 2177

BOY WITH AIR RIFLE SHOOTS SCHOOL MA'AM

LORAIN, March 1.—Armed with an air rifle, and swearing he would get revenge for being "kicked out of school," a ten year old school boy yesterday afternoon caused a panic in a school room in the Lincoln school in South Lorain, when he opened a window and shot at his teacher, Miss E. Burich.

The boy, according to Miss Burich, had been expelled from the class because of misbehavior. He threatened to come back and "get" someone, but the teacher nor pupils paid little attention to the boy's threats.

Yesterday afternoon, the scholars and teacher were thrown into a panic when the little fellow raised a window of the school room and aiming the air gun at the teacher, fired a shot. The shot fell wide of it's mark, however, and no damage was done.

Mrs. John Cobb, probation officer will handle the lad's disposition.

TOO LATE TO CLASSIFY

FOR RENT—A suite in the Endly block, on corner of Middle and 3rd. Phone 30421. 62

LOST—Thirty-five dollars in Lorain Co. bank or between there and East Ave. by way of Middle and East Fourth. Reward. Finder call 5824, Elyria. 61*

FOR RENT—8-room house, situated at No. 12 West Ave. Inquire at above address after 10 a. m. 6*

ELYRIA, March 1.—Suit was filed today by the Fischer & Jirouch Co., against The Ahelium Specialties Co., of this city, asking for judgment for $950 claimed to be due for work performed for the defendants.

Marriage Licenses

George A Glenn, 24, skilled laborer and Bessie Conklin, 20, Elyria, dressmaker, Rev. Gray.

Joseph C. Steinmetz, 45, foreman, Erie, Pa., and Leona Humphrey, 52, music teacher, Elyria, Rev Winters.

Ernest Eady, 33, carpenter, Elyria, and Minnie Hass, 36, Amherst.

Arthur Stipe, 21, driver and Francis Nisky, 18, Lorain. A Justice of the Peace.

John Maskovyak, 46, fireman, and Pauline Hrevnak, 28, Lorain. Father Frey.

JURY CALLED UPON TO SETTLE TWO ACCOUNTS

ELYRIA, March 1—Oscar Dunn of the Dunn Motor Sales Co., and Gus Chriss of the Douglas Tailoring Co., were in Justice Hughes' court this morning, where a jury was summoned to decide a controversy which exists between the plaintiff and the defendant.

Dunn alleges that Chriss is indebted to him in the sum of $18 for installing a new fender on his Oldsmobile car and Chriss demands $10 from Dunn for dry cleaning his clothes and making certain repairs on the garments

Criss claims that the fender was not attached to the car in a workmanlike manner, but Dunn maintains that the job was as good as could be expected considering the number of wrecks the car had sustained.

To Meet Tonight

LORAIN, March 2.—The First Spiritualist church of 423 Broadway will hold a special meeting tonight, when W. Hill of Cleveland will receive messages.

REPORT OF CONDITION OF

The Savings Deposit Bank and Trust Co.

At Elyria, Ohio, at the close of business February 21, 1921.

RESOURCES

Loans on Real Estate		$1,083,995.84
Loans on Collateral		592,755.46
Other Loans and Discounts		993,724 53
Overdrafts		157.31
U. S. Bonds and Securities (Items 5-6-7-8)		139,300.00
State, County and Municipal Bonds		97,500.00
Other Bonds, Stocks and Securities		375,515.85
Banking House and Lot		177,220.00
Furniture and Fixtures		18,000.00
Real Estate other than Banking House		780.00
Cash Items		1,402 91
Due from Reserve Banks and Cash in vault (Items 16-18-19-20-21)	$425,985.83	
Exchanges for clearing	8,222.85	434,208 68
Foreign Money, Canadian		182.65
TOTAL		$3,919,693.23

LIABILITIES

Capital Stock paid in		$ 224.650.00
Surplus Fund		150,000.00
Undivided Profits less expenses, interest and taxes paid		39,436.61
Individual Deposits subject to Check (Items 34-35)	$1,048.933.46	
Demand Certificates of Deposit	4,250.00	
Cashier's Checks outstanding	3,727.84	
Certified Checks outstanding	28.85	
Due to Banks and Bankers	83,000.00	
Dividends Unpaid	65.00	
Time Certificates of Deposit	140,855.79	
Savings Deposits	2,266,247.74	3,497,108.68
Trust Deposits (Uninvested)		8,497.94
TOTAL		$3,919,693.23

I, F. R. Eckler, Cashier of the above named The Savings Deposit Bank & Trust Co., do solemnly swear that the above statement is true to the best of my knowledge and belief.

F. R. ECKLER. Cashier.

STATE OF OHIO, COUNTY OF LORAIN

Subscribed and sworn to before me this 28th day of Feb, 1921.

J. C. CRISP. Notary Public.

Correct—attest:
C. E. BLANCHARD,
LEE STROUP,
H. T. WINCKLES,
Directors

REPORT OF CONDITION OF

The Elyria Savings and Trust Co.

At Elyria, in the State of Ohio, at the close of business, Feb. 21, 1921.

RESOURCES

Loans on Real Estate		$1,993,230.30
Loans on Collateral		905,524 74
Other Loans and Discounts		1,736,646.12
Overdrafts		None
U. S Bonds and Securities (Items 5-6-7-8)		182,150 00
State, County and Municipal Bonds		26,219.50
Other Bonds, Stocks and Securities		6.00
Banking House and Lot		44,000 00
Furniture and Fixtures		8,704.00
Real Estate other than Banking House		152,085.06
Due from Reserve Banks and cash in vault (Items 16-18-19-20-21)	$347,372.22	
Exchanges for clearing	19,914.35	367,286 57
Foreign Money		489.80
Due from other than Reserve Banks		687.89
Items in transit		378.38
Other Assets (Items 26-27)		1,123.00
Building Account		7,200.00
Total		$5,425,731.36

LIABILITIES

Capital Stock paid in		$ 500,000 00
Surplus Fund		500,000.00
Undivided Profits less expenses, interest and taxes paid		62,616.34
Individual Deposits subject to check (Items 34-35)	$1,485,113.59	
Cashier's Checks outstanding	15,078.45	
Certified Checks outstanding	4,089.00	
Dividends Unpaid	137.50	
Time Certificates of Deposit	147,397.11	
Savings Deposits	2,561,299.37	4,213,115.02
Bills Payable		150,000.00
Total		$5,425,731.36

I, A. J ROBINSON, Cashier of the above named The Elyria Savings & Trust Co., do solemnly swear that the above statement is true to the best of my knowledge and belief.

A. J. ROBINSON,

Correct—attest:
H. M. ANDRESS,
J A. REUBLIN,
MAX GOLDSTEIN,
Directors

STATE OF OHIO, COUNTY OF LORAIN.

Subscribed and sworn to before me this 28th day of February, 1921.

FLORENCE E. STETSON, Notary Public.

Biggest Financial Conference

(Continued from Page 1)

Downing street late this afternoon

The decision reached at the Downing street meeting will be communicated to the Germans at 11 o'clock tomorrow morning when the next session of the indemnity conference will be held at St. James palace

The German case, as outlined by Dr. Simons was later described as merely a reiteration of the generalities contained in his recent speeches on the subject of indemnity. The course adopted by the Germans was said to have strengthened the French policy of "direct action' against Germany to compel payment.

Premier Lloyd George in discussing the German envoys, said he would notify them later of the the results of the allied deliberation at Downing street.

Made Counter-indemnity

Germany's counter - indemnity proposals as outlined here today by Dr. Walter Simon, the German foreign minister, call for the payment of 50,000,000,000 gold marks, the Germans contending that 20,000,000,000 gold marks of this amount have already been paid. Dr. Simons proposed that payment of a sum not to exceed 30,000,000,000 gold marks be made within the next thirty years. The German foreign minister suggested that Germany get money for indemnity payments through the floating of international loans.

Dr. Simons suggested that the first loan be of 8,000,000,000 gold marks tax exempt in all countries.

TOMORROW NIGHT

Hear Marie Morrisey

Famous American Contralto

Assisted by Harold Lyman, Flutist and Walter Chapman, Pianist and Mr. Thomas A. Edison's Three Million Dallar Phonograph

HIGH SCHOOL AUDITORIUM

at 8:15 P. M.

Get Free Tickets at

MILLS MUSIC SHOP

Elyria, Ohio

—New—

Victor Records

For March--Are Here

Make Your Selections From This List and Order From "LORAIN'S EXCLUSIVE VICTROLA STORE"

64927 Thoughts of You — Frances Alda
64928 John Peel — Emilio de Gogorza
74667 Interludium in Modo Antico — Flonzaley Quartet
64929 When Chloris Sleeps — Amelita Galli-Curci
64933 Mefistofele—Dai campi, dai prati (From the Green Fields) — Beniamino Gigli
74660 (a) Berceuse (Paul Juon) Valse du Ballet Raymonde — Jascha Heifetz
88627 Samson et Dalila—Printemps qui commence (Delilah's Song of Spring) — Mme. Homer
64930 Lassie o' Mine — Edward Johnson
64932 Nina, Violoncello — Hans Kindler
64926 (a) The Next Market Day (b) A Ballynure Ballad — John McCormack
74668 Symphony in E Flat Major—Menuetto (3rd Movement) (Mozart) — Arturo Toscanini and La Scala Orchestra
74669 Symphony in E Flat Major—Allegro (Finale) (Mozart) — Arturo Toscanini and La Scala Orchestra
64931 Colleen o' My Heart — Reinald Werrenrath
A Young Man's Fancy — Olive Kline
45215 Roses of Memory — Lambert Murphy
I Have a Dream — Merle Alcock
45216 I Cannot Sing the Old Songs — Merle Alcock
Biddy—Fox Trot — The Benson Orchestra of Chicago
18718 Somebody—Medley One-Step — The Benson Orchestra of Chicago
Honeydew—Medley Waltz — Joseph C. Smith's Orchestra
18719 Honeydew—Medley One-Step — Joseph C. Smith's Orchestra
Rosie—Medley Fox Trot — Paul Whiteman and His Orchestra
18721 Honolulu Eyes—Medley Waltz — Paul Whiteman and His Orchestra
Broadway Rose—Medley Fox Trot — Original Dixieland Jazz Band
18722 Sweet Mamma (Papa's Getting Mad)—Medley Fox Trot — Original Dixieland Jazz Band
Down by the O-HI-O — Billy Murray—Victor Roberts
18723 Marimba (Sweet Marimba, Mine) — Billy Murray
Rose of My Heart — John Steel
18724 When I Looked in Your Wonderful Eyes — John Steel
Beautiful Annabelle Lee — Charles Hart—Elliott Shaw
18726 Louisiana — Sterling Trio
Medley of Irish Jigs Accordion — John Kimmel
18727 Medley of Irish Reels Irish Pipes — Patrick J. Touhey
35705 Gems from "Jimmie" — Victor Light Opera Company
Gems from "Honey Girl" — Victor Light Opera Company

Reichlin-Reidy-Scanlan Co.

"LORAIN'S EXCLUSIVE VICTROLA STORE"

21st and Broadway — Lorain

— March —

VICTOR RECORDS

ON SALE TODAY

Number
18719 Honeydew—Waltz Medley — Joseph C. Smith Orchestra
85c Honeydew—Medley One Step — same
18722 Broadway Rose—Fox Trot — Original Dixieland Jazz Band
Sweet Mamma—Fox Trot — same
18721 Rosie—Fox Trot — Paul Whitman and His Orchestra
85c Honolulu Eyes—Waltz
18718 Biddy—Fox Trot — The Benson Orchestra of Chicago
85c Somebody—One Step — same
18724 Rose of My Heart
85c When I Looked Into Your Wonderful Eyes
45216 I Have A Dream — Merle Alcock
$1.00 I Cannot Sing the Old Songs — same
18723 Down by the O-H-I-O — Billy Murray & Victor Roberts
85c Marimba—Sweet Marimba Mine — Billy Murray
18726 Beautiful Annabelle Lee — Charles Hart—Elliott Shaw
85c Louisiana — Sterling Trio
18727 Medley of Irish Jigs — John Kimmel
85c Medley of Irish Reels — Patrick J. Tauhey
45215 A Young Man's Fancy — Olive Kline
$1.00 Roses of Memory — Lambert Murphy
35705 Gems from "Jimmie" — Victor Light Opera Company
$1.35 Gems from "Honey Girl" — same
64927 $1.25 Thoughts of You — Frances Alda
64928 $1.25 John Put — Emilio De Gogorza
74667 $1.75 Interludium in Modo Antico — Flonzaley Quartet
64933 Mefistofele — Beniamino Gigli
$1.25 This is the first Victor record by Beniamino Gigil
64932 $1.25 Nina — Hans Kindler
64929 $1.25 When Chloris Sleeps — Amelito Galli Curci
74660 a—Berceuse — Jascha Heifetz
$1.75 b—Valse du Ballet Raymonde
88627 $1.75 Samson et Dalila — Mme. Louise Homer
64930 $1.25 Lassie O' Mine — Edward Johnson
46931 Colleen O' My Heart — Reinald Werrenrath
64926 a—The Next Market Day — John McCormack
b—A Ballynure Ballad
74668 Symphony in E Flat Major—Mennetto
74669 Symphony in E Flat Major—Allegro — Toscanini and La Scala Orchestra

We have what you want in records. Come in and let us play the selections from your favorite artists.

The Wickens Co.

LORAIN'S VICTROLA HEADQUARTERS

"POPULAR FOR GENERATIONS"

PLANTEN'S C & C OR BLACK CAPSULES

A Preparation of COMPOUND COPAIBA and CUBEBS — AT YOUR DRUGGIST — Ask for BY NAME ONLY, avoid Substitutes

F. WISE & SON

Sales Stable, Elyria

A CAR LOAD OF OHIO HORSES

consisting of heavy drafts, farm chunks and general purpose horses. Several fine matched pairs. These horses must be as represented or money refunded. As good a bunch or better.

Saturday, March 5, '21

Sale commences at 12:30 P. M.

Terms: — Six months' time will be given.

Chas. Fackler, Auct.

Fred Wise & Son

NEW VICTOR RECORDS FOR MARCH

Include Old Favorities

One of the pleasant things about a Victrola, is the fact that so many old songs can be secured on Victor Records to bring back memories of bye-gone days.

The new list is no exception, and offers everything from the latest New York Hit to our grandmother's love song.

Ask for a supplement or better still come in and hear them played.

VICTROLAS

of all sizes, models and finishes are on display at our store, and we welcome inspection at any time.

Prices $25 to $1200. Easy terms if you wish.

Day's Hardware

QUALITY FIRST AND THE PRICE RIGHT

Lorain Society

MRS. DANIEL FELL CHARMING HOSTESS

LORAIN, March 1.—Mrs. Daniel Fell, of East 32nd street, was a charming hostess of last evening entertaining members of the Sewing Circle of the First Congregational church.

Thirty-four members of the organization and six guests, Mrs. Gray, Mrs. Bairu, Mrs. Eddy, Mrs. Lahl, Mrs. B. W. Donaldson and Mrs. Grahagan were entertained. Reports were read from various heads of committees and Mrs. Thomas Tristram was admitted to membership in the society.

A daintily served luncheon brought to a termination a very pleasant evening.

The next meeting will occur in one week with Mrs. Routson of 7th street.

JOHN BORKOWSKI, WAR HERO, HONORED

LORAIN, March 1—A party was given in honor of John Borkowski, returned war hero, at the home of his sister, Mrs. F. Novakowski of 25th street, last evening

The evening was spent in singing, music and games. Leo Dorsz entertained with several piano selections. A delightful luncheon was served at a late hour.

The guests were: Misses Teresa Dersz, Frances Turton, Clara Borkowski, Frances Stella and Anna Novakowski, Mr. and Mrs. A. Borkowski, Leo Dorsz, John Borkowski and Joseph Novakowski. The guests from Cleveland were Joseph Wata, Joseph Warshowski and Theodore Wishhowski, who also served in the army with the war hero.

CHURCH OF CHRIST GLEANERS CLASS ENTERTAINED MONDAY.

LORAIN, March 1— Social events of last evening included a delightfully informal affair in the home of Mr. and Mrs. Hatzell, on 20th street, when Mrs. Flood entertained members of the Gleaners' class of the Church of Christ.

Members of the party spent a very enjoyable evening, a short business session claiming attention during the early part following which several selections were rendered by the church orchestra. Mrs. Carl Robinson entertained with a vocal solo and impromtu vocal numbers were rendered by various members of the organization.

At the close of the evening the hostess served a delicious two course luncheon to the following guests:

Mr. and Mrs. L. A. Allwine, Mr. and Mrs. Carl Robinson, Mr. and Mrs. Earl Scuffler, Mr. and Mrs. Charles Mitchell, Mr. and Mrs. Bishop, Mr. and Mrs. Hatzell, Mr. and Mrs. Charles Patterson, Miss Eunice Scuffler, Mrs. Diederich, Miss Esther Mead, Miss Roma Hatzell, Mrs. Casey Robinson and Warren Hook.

WOODMEN OF WORLD HOLD ACTIVE SESION

LORAIN, March 1—W. O. W Camp No. 57 met in regular session at the K. of P. hall, Wagner block on last evening, four applications were balloted on. The new drill team put on their new drill maneuvers and were loudly applauded. Every man was in uniform and paid strict attention to the work.

Past Council Commander E. A. Williams gave a splendid address in regard to the city managership form of government. Con. Com Shaw declared the office of auditor vacant and called for nominations and election to fill the vacancy. Sovereign J. H. Hemminger, who is the present captain of the uniform rank, was elected to fill the unexpired term. Sov. A. E. Williams was appointed by the chair to ascertain the cost of supplying the sick and disabled members of the camp with flowers. Sov. Deputy Blensy, presented a proposition for the raffle of an automobile for the benefit of the team, who have elected officers of the rank and are able to take care of any funds that may come in. It is the intention of the team to organize a band, the next convention will be held on Monday, March 14.

LORAIN, March 1—Miss Colletta Donohue has returned to her home from a visit with friends in Cleveland.

Miss Jewele Cummings spent several days with friends in Cleveland.

Mr. and Mrs. Gilbert Irish, 926 Long avenue, are leaving today for a brief visit in New York City.

Miss Joseph Orley of 12th street has returned to Lorain after an extended visit to New York and other eastern cities.

Miss Norma Sehers was confined at her home yesterday with a claim of sore throat but is reported greatly improved today.

The condition of Clarance Pierce who is very ill at his home on Arkansas avenue, remains unimproved.

Burr Sanford, of Youngstown, is visiting relatives in Lorain this week.

L. H. Eddy, of 9th street, was in Wooster yesterday as the guest of his brother Dayton Eddy who is ill in the hospital in that city.

Mrs. O. L. Bernhardt, of E. Erie avenue, is visiting friends in Galion, O.

Miss Sarah Baird, of Oberlin, has returned to that city after spending several days with her parents here.

Mr. and Mrs. William Long, of Broadway, motored to Cleveland yesterday.

Mrs. WAGNER of PALM BEACH

Tells Girls How She Found Relief From Pain

West Palm Beach, Fla.—"When I was 19 years old I was irregular and I had such terrible cramps it felt like a knife going through me. I took Lydia E. Pinkham's Vegetable Compound and I was cured. After I was married I had the same trouble caused by the added work of farmingandheavy washings so I told my husband to get six bottles of the Vegetable Compound and by taking it regularly my troubles ceased and now I never have a pain or ache, and am regular. I recommend Lydia E. Pinkham's Vegetable Compound and think every young girl should take it. You can publish this letter and it may be the means of helping some other girl or woman." —Mrs. MARY M. WAGNER, Box 759, West Palm Beach, Florida.

While no woman is entirely free from periodic suffering it does not seem to be the plan of nature that woman should suffer so severely and when pain exists something is wrong which should be set right. Every girl who suffers from monthly cramps should give Lydia E. Pinkham's Vegetable Compound a fair trial.

Additional Society

Mrs. Walter Kidd of Eastern Heights Boulevarde leaves this week for Jamestown, N. Y., where she will make her future home.

Mrs. Laura Ferill and Perry Ferill of Bellaire, O., were the week-end guests of Mr. and Mrs. Paul Ferill of Clinton avenue.

Mrs. O. Evans and daughter Lucille who have been the guests of Mrs. N. H. Balcombe of Kenyon avenue for some time have returned to their home in Cleveland.

The many friends of Homer Johnson will regret to learn that he is seriously ill at his home on West avenue.

Miss Genevieve and Master Robert Williston of Prospect street who have been seriously ill with smallpox are now recovering.

The home economics department of the Civic club wil lbe entertained Friday afternoon at 2:30 o'clock with Mrs. W. M. Taylor of Fourth street.

Mrs. James Revett who has been spending several months in St. Cloud, Fla., returned to Elyria on Saturday and is visiting her daughter, Mrs. Harley Prentice, 192 Bath street, before leaving for Toledo where she will make her future home.

Mrs. George C. Lee of Euclid Heights, Cleveland, who was the guest of relatives here last week was very pleasantly entertained by Mrs. Mabel Little at her home on East avenue, when she gave a turkeen luncheon in her honor. Covers were laid for twelve and a most enjoyable afternoon was spent by all.

Mr and Mrs. James Thomas have gone to Atlantic City for several days.

Miss Lottie Schwartz who recently went to her home in Lima, O., is spending a few days in Elyria.

Miss Mildren Hearner of Monroeville, O., spent the week-end with Miss Faith Garrett, Woodland Ave.

Mr. and Mrs. Lester Riddle left yesterday for Mt. Gilead, O., where they will make their future home.

Mrs. Withycombe, Miss Mary Elder and Mr. Hugh Wick of Cleveland were in Elyria yesterday to attend the funeral services of the late Mrs. W. S. Miller.

There will be a meeting of the daughters of Scotland in the Wurst hall at 7:30 o'clock Thursday evening at which time initiation will take place and a large attendance is expected.

Mr. and Mrs. Harry Mischka, Mrs. Frank Mischka and Miss Emma Krueger of Amherst were guests last evening of Otto Mischka and family, 110 Floral court.

ELYRIA, March 1.—Members and friends of the K. L. of S. will be pleased to know that the supper served at their meeting in the I. O. O. F. hall last Wednesday evening was planned and served by the men of the council instead of by the ladies as was stated. They performed their duties in a most efficient manner.

Mrs. Elizabeth Liggett and Mrs. Dotha Robinson of Fort Wayne, Ind., and Mrs. Pickle of Cleveland, are the guests of Mrs. Liggett, 175 Erie street.

Little four year old Buddy Monroe is ill at his home on Monroe street.

The Loyal Soldiers of the 2nd Congregational church will be entertained Wednesday evening, March 2, by Kenneth Botamer, 374 High street.

Miss Faye Hamlin, of Chicago, Ill., is spending the week with her father, Attorney L. D. Hamlin.

Mr. and Mrs. John Tewksbury and son Robert have returned to their home in Fort Wayne, Indiana, after a short residence in Elyria.

Mrs. W. G. Sharp was in Cleveland yesterday and attended the lecture given by Miss Katherine Locke at the Hotel Statler, her subject being, "Main Street," the much discussed novel written by Sinclair Lewis.

Mr. Kelley Robinson, of New York City, came to Elyria yesterday to attend the funeral services of the late Mrs. W. S. Miller.

Mr. and Mrs. J. Chester Wilkie, Earl court, returned last evening from Florida where they have been spending several weeks.

Many friends attended the simple but impressive funeral services of the late Mrs. W. S. Miller which were conducted by the Rev. Mr. Redhead yesterday afternoon at the Miller home on West avenue. Beautiful music was rendered by a quartette from St. Andrews choir, of which she was a faithful member of years. A profusion of flowers showed the love and esteem in which she was held in the community. Mr. A. L. Stark, R. B. Lersch, George Worthington, Starr Faxon, Howard Barbour and Dr. B. E. Saunders acted as pall bearers.

EXPOSURE ACHES — RHEUMATIC PAINS

Sloan's Liniment, kept handy, takes the fight out of them

SLOSHING around in the wet and then—the dreaded rheumatic twinge! But not for long when Sloan's Liniment is put on the job!

Pains, strains, sprains—how soon this old family friend *penetrates without rubbing* and helps drive 'em away! And how cleanly, too—no muss, no bother, no stained skin or clogged pores. Muscles limber up, lumbago, sciatica, neuralgia, backache are promptly relieved. *Keep a bottle handy.* Get one today if you've run out of Sloan's Liniment, it's *so* warming.

All druggists—35c, 70c, $1.40. The largest bottle holds *six times* as much as the smallest.

Sloan's Liniment (Pain's enemy)

Hospital Notes

ELYRIA, March 1.—Memorial Hospital Notes.

Admitted — Samuel Dautaees, 237 Fourth street, Miss Catherine Bois, 1118 Midale avenue; Miss Leona Jackson, 416 Third street; Miss Mary Keyes, 1106 Middle avenue.

Discharged—Mrs. Anna Fuverske and baby, 129 Quincy street.

QUARANTINED HOME ON RESIDENTIAL STREET

ELYRIA, March 1—Another case of smallpox was discovered in this city Sunday, at the home at 392 Prospect street, being under quarantine at the present time.

The sanitary police were so busy fumigating the home that they almost forgot to inquire the name of the people residing there, but finally remembered it was the Logan home at 392 Prospect street.

Get Rid of RHEUMATISM

Don't be a slave to Rheumatic pains and aches. Munyon's Rheumatism Remedy is especially recommended to sufferers from these tortures. It seldom fails to relieve the agony or ease lameness, stiff and swollen joints, stiff back and rheumatic pains. One bottle is usually sufficient to relieve the worst case. Munyon's Rheumatism Remedy contains no health destroying or habit forming drugs and is guaranteed absolutely harmless.

Munyon's H. H. R. Co. Scranton, Pa.

MUNYON'S RHEUMATISM REMEDY

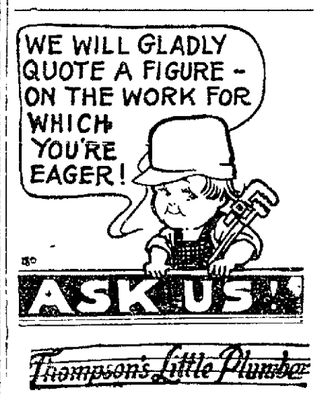

Thompson's Little Plumber

For some time you've been thinking about the plumbing which you have needed and you've made an effort to figure out its probable cost. Now that's not the way to go about it at all. Ask us to figure out what our charge will be and then you'll order the job done.

THOMPSON THE PLUMBER

2nd Floor Elyria Blk.
Phone 2806

DISCONTINUE SALE OF ALUMINUM SETS

3 STEWING PANS WITH HANDLES
WEDNESDAY, A. M.

SPECIAL PRICE

98c

NEW CITY MARKET

Next to Post Office

We Deliver — Phone 2270

Elyria, Ohio

SHOP IN LORAIN — SHOP IN LORAIN

In presenting this great 98c Sale Wednesday, we want to call your special attention to the various articles that are advertised in this advertisement. We can truthfully say that this is a day of wonderful old time values, and we are reasonably sure that there will be a crowd here Wednesday morning to take advantage of them.

It behooves every one to be here as early as possible for choice selections and they will find merchandise that does not appear in this advertisement that has been specially priced for this great sale with proportionate savings for every one. Doors will open at 8.30. Wednesday morning. Get here early.

WEDNESDAY IS 98c DAY AT

The Lorain Dry Goods Co.

At The Loop — Lorain County's Economy Center — Lorain, Ohio

Women's Pure Thread Silk Hose

One of the best known makes on the market Lisle garter tops, mock seams. They come in colors of black white, and gray. With silk hosiery costing what it is today, it is without doubt they will sell fast at the pair 98c

One Table FINE MUSLIN UNDERWEAR

Our store is fast earning a reputation throughout the county as the store of values. Muslin underwear in fine soft materials and excellent workmanship such as every woman approves from a quality standpoint. Lace and embroidery trimmed. This special lot consists of gowns, skirts, envelope chemise, drawers and corset covers. Values to $1.98. Wednesday at 98c

Crepe-Satin Camisoles

Women that have worn silk camisoles seldom revert back to the cotton and consequently we offer values that run as high as $1.69 Satin and silk Camisoles, Wednesday at 98c

Dresser Scarfs

Dresser scarfs, edged with heavy lace and have filet motifs. A varied assortment of patterns. Best of quality workmanship Size, 18x54 inches. A very special offering. Wednesday at 98c

98c DAY SPECIALS

Japanese Luncheon Cloths 98c
Fine imported Japanese Luncheon cloht that formerly sold at $1.69. Hemstitched with fast color stencil designs. Main Floor.

69c Ribbons, 2 Yds. 98c
A large assortment of silk and satin ribbon in wonder stripe and floral designs up to 6 in. in width. Special for Wedneesday.

$1.39 Ferris Waists, 98c
Nationally advertised Good Sense Waists. Front button supporter attached. Special Wednesday.

$1.49 Storm Serge, 98c
36 inch Amoskeag serges at before the war prices. A spelendid spring material Wednesday special.

$1.50 Silk Ribbons, 98c
7 to 10 inches wide in plain colors, Roman stripes of floral designs.

Women's Silk and Wool Hose, 98c
Women's and misses' Superior quality silk hose, reinforced throughout. Wonderful assortment of colors. Wednesday special.

$1.98 House-Dress Aprons 98c
25 dozen fine quality percale Aprons, several styles to select from. Wednesday special.

$1.49 Knickers, 98c
Full cut taped seamed knickers in good assortment of dark mixtures. Wednesday special.

Men's 24c Dress Hose, 6 Prs. 98c
Our regular 24c quality reinforced heel and toe. All sizes. Wednesday special.

$1.69 Coveralls, 98c
Boys' Stifel striped blue coveralls. Suits without sleeves. Sizes 2 to 8 years. Wednesday special.

$1.25 Gloves, 98c
Women's and misses' Chamoisette, two clasp gloves, black and white only. Reinforced fingers. Wednesday special.

Boys' Sweaters, 98c
$1.50 grey ribbed Sweater Coats, button style, large shawl collars, pockets. Wednesday special.

65c Foulards, 4 Yds. 98c
New shipment of fine cotton foulards, light and dark patterns. Wednesday special.

$1.39 Infants' Dresses, 98c
Fine white Batiste Dresses, dainty lace trimmed, shirred yokes. Wednesday special.

Infants' $1.29 Bootees, 98c
Fine silk and wool crocheted bootees. Large assortment. Welnesday special

$2.00 Sweaters, 98c
Fine wool mixed sweaters. Cardinal only. Wednesday special.

$1.39 Children's Sleepers 98c
Made of heavy flannelette, pink or blue stripes, with or without feet. Wednesday special.

49c Cotton Cheviots, 4 Yds. 98c
27 inches wide, checks and stripes. Regular 49c dress material. Wednesday special.

98c DAY SPECIALS

2 Yds. Cretonne, 98c
Floral patterns—yard wide. Suitable for draperies and comforts. Wednesday Special.

12 1-2c Embroideries, 10 Yds. 98c
Narrow edges, dainty patterns, for trimming lingerie or infants' wear. Wednesday special.

Envelope Chemise, 98c
Fine quality material. Daintily trimmed with lace insertion. A splendid garment, 98c. Wednesday special.

$1.49 Brassieres, 98c
Celebrated Warner make. Heavy material All sizes, lace trimmed. Wednesday special.

Children's Gowns, 98c
Excellent wearing gowns in white only Wednesday special.

69c Sateen Bloomers, 2 for 98c
Heavy quality black sateen, elastic cuff and waist. Children's sizes. Wednesday special.

Knit Petticoats, 98c
Women's and misses' extra warm knit petticoat. Varied colored assortment. Wednesday special.

Men's $1.95 Neckwear 98c
A lot of satin and silk neckwear. Good colors. Wednesday special.

35c Woolette, 4 Prs. 98c
Men's wool finished hose. Regular 35c kind—double heel and toe. Wednesday special.

Men's $1.79 Work Shirts 98c
Your choice of Cambric and Cheviot Work Shirts Wedneseday. Plain blue or striped patterns. Wednesday special

$1.98 Rompers, 98c
Children's Dutch style Rompers, light colored waist and dark trousers. Wednesday special.

$1.98 Crib Blankets, 98c
Heavy eiderdown finish crib blankets, plaid and fancy colors. Wednesday special.

Women's Gowns, 98c
Women's or misses' flannelette gowns, heavy quality pink or blue striped. Wednesday special.

$1.49 Petticoats, 98c
Seersucker gingham, light or dark stripes, cut full and roomy. Wednesday special.

$1.49 Embroideries, 98c
Fine batistie Nainsook Embroidery flouncing, 26 inches wide. Wednesday special

$1.29 Damask, 98c
Fine white mercerized table damask, floral patterns. A splendid bargain. Wednesday special

Curtain Scrim, 5 Yds., 98c
Yard wide, assorted edges, 25c quality. Wednesday special.

Muslin, 9 Yds. 98c
Heavy quality unbleached muslin, full yard wide. Wednesday speceial.

98c DAY SPECIALS

Flannel, 4 Yds. 98c
39c quality Tennis Flannel, light or dark patterns. Wedneseday special.

Bath Towels, 2 for 98c
69c quality full bleached, Turkish towels, good size. Wednesday special.

Gingham, 3 Yds. for 98c
50c quality plaid gingham, 29 inches wide, light and dark patterns Wednesday special.

Curtainettes, 2 Yds. for 98c
Nottingham and Filet curtain laces, 36 inches wide, 69c quality. Wednesday special

Duckling Fleece, 5 Yds. 98c
27 inches wide, for kimonos or house dresses. 12 patterns to select from. Wednesday special.

Longcloth, 4 Yds. for 98c
36 inches wide, good soft finish, suitable for lingerie. Wednesday special.

$1.29 Pillows, 98c
Art Ticking. 17x25 size, filled with sanitary feathers. Wednesday special.

$1.29 Cushions, 98c
Cotton filled, red covers, tapestry corners, large sizes. Wednesday special.

55c Oil Cloth, 2 Yds. for 98c
45 inches, light and dark patterns, large assortment. Wednesday special.

Mercerized Poplins, 4 Yds. 98c
36 inch Superior qualiyt mercerized Poplins, navy, Burgundy, tan, khaki, taupe, and sky blue. Wednesday, 4 yards for 98c.

Serpentine Crepe, 3 Yds. 98c
27 inch crepe in plain and floral colors only, for kimonos, dresses or draperies. Special Wednesday, 3 yards for 98c.

White Goods, 4 Yds. 98c
Including dimities, voile and madras—in spring patterns Wednesday, 4 yards 98c.

$1 Sateens, 2 Yds. 98c
36 inch floral sateen for linings, in blue or gray grounds. Yard, 98c.

Mercerized Sateens, 3 Yds. 98c
Celebrated motor sateen in all the popular spring shades 36 inches wide. Tuesday, 3 yards for 98c.

$1.69 Silk Poplins, 98c
36 inch faith silk poplins in navy, rose, taupe, black and copen. Tuesday 98c.

Art Linen, 2 Yds. 98c
Heavy quality tan art linen 22 inches wide. Special for Tuesday, 2 yards, 98c.

Boyshform Brassieres, 98c
The celebrated and nationally advertised Boyshform brassiers. The only original camisole brassiere.

Boys' Hose, 3 Prs. 98c
The hard wearing kind reinforced knee, heel and toe—extra heavy ribbed, mostly large sizes 3 pairs 98c.

Men's $1.49 Wool Socks, 98c
Gray, white Palm Beach all wool sock, popular with low shoes.

Men's $1.98 New Caps, 98c
Spring cap, in latest patterns and shapes.

Enamel Dish Pans

It goes without saying that it is evident there will not be many kitchens without a dish pan after Wednesday at the above value price Enameled all over and good strong handles. Wednesday at 98c

Tub Frocks for Girls

No store can hardly offer such values as these Plaid and checked ginghams with colorful combinations. Trimmed attractively with novelty pockets and cute little vestees. Every one a beauty. Sizes 2 to 6 and 7 to 14 years Wednesday at 98c

Women's Fine Corsets

Just because we are selling corsets at 98c do not confuse the quality of them. Just another example of our store values Corsets for the girl of woman, with a slender figure, low bust and elastic top corsets. Two hose supporters. Good boned and well fitting. 98c

The Lorain Dry Goods Co., Lorain

SHOP IN LORAIN — SHOP IN LORAIN

NEW ADMINISTRATION WILL ACT IN CASE OF LORD MAYOR OF CORK

WASHINGTON, March 1—The case of Donal O'Callaghan, lord mayor of Cork, who arrived in the United States a stowaway and was ordered to leave, but later appealed that he be permitted to remain as a political refugee, will probably go over to the Harding administration it was learned today.

Michael Francis Doyle counsel for O'Callaghan called at the state department today. He said he has received no reply to his request that O'Callaghan be classified as a political refugee, "Lord Mayor O'Callaghan is here and we expect him to stay here for some time," Doyle said

CALL FOR VOLUNTEERS TO FINISH CHURCH

(International News Service.)

HAVERHILL, MASS, March 1.—The prudential committee of the First Baptist Church, one of the wealthiest churches in Essex County, has issued a call for volunteers from among the men parishioners to do the reconstruction work necessary in the church and parish buildings Painters will paint, carpenters will make repairs mechanics of all sorts will do the other necessary work.

Thirty workmen will complete the job in one day. It would ordinarily cost about $25,000 A noon lunch and a hearty supper will be provided the workmen in the church vestry.

FAITHFUL SERVANT GETS $10,000 AS BEQUEST

(International News Service)

DETROIT, March 1—Thirty years of faithful cervice in the house-hold of Mrs J Emory Owen brought its reward to Molly O'Connor Mrs Owen died recently and when her will was read it was found that she had left to her trustworthy servant a bequest of $10,000.

BAKER'S CROSSING

BAKER'S CROSSING, March 1—About twenty friends and neighbors surprised Mrs J Heiffner Wednesday evening to celebrate her eighteenth birthday. Refreshments were served and a good time enjoyed by all. Just before leaving Mr. Ed. Wilcox presented her with a nice purse made up by the crowd Mrs. Heiffner was surely surprised. We then wished her many happy returns of the day and hope to surprise her again some time

Mrs. Shurdelle is spending a few days in Cleveland.

Mrs. Ada Richmond, of Elyria, was a guest at A. F. Giars over Tuesday.

Mrs. Hattie Kilsey is ill

Rev. Comer of Ashland, spent Saturday night with O. H. Dirlam and preached at the Community church, Sunday.

Mr. and Mrs Eaton and daughter Ruth were Sunday guests at the home of Mr. and Mrs. M. W. Laborie.

Neighbors welcome Mr and Mrs. Ed. Kelsey back on the farm

Mr. and Mrs Ed Wilcox were Sunday guests at the home of Mr. and Mrs. E. B. Dirlam

Mr. and Mrs Will Campbell of Butler road, were Sunday guests at the home of Mr. and Mrs. C Detrich.

Mrs Cris Detrich and Mrs Ray Dirlam were callers at Mrs Dave Detrich, Saturday

Mrs Will Berslay was a caller at the home of Mrs. D Detrick last Tuesday

Mr. and Mrs Rook and daughter were Sunday guests ot the home of Mr. and Mrs. Ed Kelsey.

SENDS 'CANNED MUSIC' TO HIS NEIGHBORS BY WIRELESS

(International News Service)

AKRON, March 1—Success in sending music by wireless has been won by Donald A. Hoffman, twenty-one, of this city.

Within a radius of forty miles of Akron operators of wireless outfits are picking up daily the music from phonograph records sent out on air waves by young Hoffman

"With the attachment of certain coils to magnify the sound at the receiving end and the addition of a horn similar to that on an ordinary talking machine in any part of the city with the same volume of sound as when records are played on the machine," Hoffman said

"There would be no more difference in the sound coming from the horn at the receiving end than if the horn was a part of an ordinary phonograph," he continued

Hoffman said that the musical sounds are picked up at a South Akron station with such strength as to be heard all over the room from the ordinary wireless head receivers He stated that when the wireless receiver was placed against the transmitter of a telephone the music could be heard palinly in the receiver at the other end of the line

According to Hoffman, the operator of the wireless outfit can send his voice on the air waves and can be heeard at all the wireless stations in the vicinity.

BRIGHTON

BRIGHTON, March 1—The yearly meeting of the Congregational Ladies Society will be held in the church basement on Friday, March 4 All members and friends are urged to be present A pot luck dinner will be served

Miss Mildred McClellan of Greenwich spent the week end with her parents, Mr and Mrs Frank McClellan

Mr and Mrs Walter Edwards moved Monday from Pittsfield to their new home purchased of the B B Herbert heirs

R O Gill of Pittsfield was a Sunday guest at the homes of Charles and Harry Gill

Mr and Mrs Geo Herbert and Miss Eva Prosser spent Sunday at the home of Mr and Mrs Thomas Burton in Pittsfield

R B. Tuttle and daughter, Nellie spent Sunday with Mr and Mrs Harvey Merril in Elyria

A N Searles and W B Jordan were in New London, Friday on business.

Mr and Mrs Clarence Berkey of Lorain were week end guests at the home of the latter's parents, Mr and Mrs Charles Peck

Rev H W Hales officiated at the funeral service of Caleb Powles held Friday at the home of his son, Jay Powles on utler road.

Probate Court Week's Entries

ELYRIA, March 1—During the past few days the following entries have been made at the probate office at the court house

Joseph Toth of Lorain has been adopted b Louis Takacs, of Lorain

The will of Hubert Toll late of Amherst, has been filed for probate

Emma Justin has been appointed and qualified as administratrix of the estate of Christopher Justin, late of Russia township. Bond is $8,000.

Orrin Brown has qualified as administrator of the estate of Howard Brown, late of Lorain Bond $500

Louie Schieferstein has been appointed administrator of the estate of George Schieferstein, late of Amherst Bond $3,000

Martin Krupjak appointed administrator of the estate of John Krupjak, late of Lorain Bond $850

Exemplified copy of the will of Henry Reifert, late of Cleveland, admitted to record

The will of Martin Schmauch, late of Amherst filed for probate

F Edna Edmonds appointed guardian of Virginia Edmonds, of Lorain Bond $1,000.

AMERICAN SINGER WINS PRAISE ABROAD

(International News Service)

CANNES, March 1—Visitors to this sunny resort are enthusiastic in their praise of Mrs W F Melhuish Jr, wife of W F Melhuish, investment broker of New York who has scored a great success by her singing at the Municipal Casino here Mrs Melhuish studied under Count Jean de Reszke and he claims she is a second Patti Reynaldo Hahn, the composer, said of Mrs Melhuish "She has a bird in her throat and I have never heard any one sing Caro Nome as well as she" Mrs Melhuish had to reappear five times so great was the applause of her distinguished audience

OBERLIN ROAD

OBERLIN ROAD, March 1—Miss Jeanne Coats of Oberlin spent the week-end with her cousin, Harriette McRoberts

Mrs Andy Edmonds visited her sister, Miss Nell McRoberts in Pittsfield Sunday

Mrs Ernest Lyman and two sons of Oberlin spent Tuesday at the home of Mr and Mrs. Charles Rhodes

Donald Hutchinson is improving very slowly He is now able to sit up Among his callers this week were some of his teachers R P Vaughn, principal of the Elyria high school, Mr. Weltin and Mr Miss Edwards

Among those who attended the dinner at Grange hall Tuesday which was served by the men members, were A A Saxon, Mr and Mrs. J C Davidson, Mr and Mrs. Dan Campbell and Mr and Mrs Frank Krueger.

Mr and Mrs Frank Krueger attended the basketball game in Oberlin Friday evening between Oberlin high school and Glenville high school

Mrs. Lewis Avery and daughter Florence were in Cleveland shopping Monday

At the Pomona grange which will meet in Wellington Saturday A. A. Saxton is on the program for a violin solo.

Herman Brooks and his brother Mr. McIntire of St. Louis, who is spending some time with him, visited their brother in New Philadelphia last week

Mrs Claire Brooks spent Friday with her parents in Oberlin.

Mrs. Thompson had as a week-end guest, her daughter of Lorain

Mr and Mrs George Waller and daughter spent Sunday with Mrs Waller's aunt, Miss Nell McRoberts at Pittsfield.

Mrs. P. H Campbell and Dan Campbell and son attende the funeral of C. Justin, held at St Agnes church in Elyria Tuesday.

A number from this vicinity attended the Parent-teacher meeting and oyster supper held at the Campbell school Friday evening The proposed centralized school and high school for Carlisle were discussed

Miss Thelma Campbell spent Sunday with friends in Elyria.

CLEANING DYEING

Just tell them when you need the gown,

For they are the swiftest folks in town

We pride ourselves upon the quality of our work and upon the speediness of our delivery It is time to begin thinking about having your spring clothes cleaned

UNITED DRY CLEANING CO.
PHONE 2453

Notice Moose

Election of Officers Thursday, March 3rd, 2 to 8 P M at club Australian Ballot H A KECK Dictator

If you bought your Property of

The Eastern Heights Land Co.

You know it is worth more than you paid. How about other locations?

Kill That Cold With

HILL'S CASCARA BROMIDE QUININE

FOR Colds, Coughs AND La Grippe

Neglected Colds are Dangerous

Take no chances. Keep this standard remedy handy for the first sneeze.

Breaks up a cold in 24 hours—Relieves Grippe in 3 days—Excellent for Headache

Quinine in this form does not affect the head—Cascara is best Tonic Laxative—No Opiate in Hill's.

ALL DRUGGISTS SELL IT

MR. CLEANANDYE

Your clothing we will ne'er abuse,
We Clean quite well and best dyes use

We never slight a job It isn't done right until you are thoroughly pleased We invite you to try us—it'll save you money and will result in your being better dressed You know our phone number

Phones 2253-2254
121 East Ave. Elyria, O.

The UNIVERSAL CLEANERS DYERS

AN OPEN LETTER FROM BUSTER KEATON TO THE ELYRIA PUBLIC

DEAR PEOPLE:

I nthis chummy little chat about "Convict 13" I want to let you in on why I think it is one of the funniest mirthquakes I ever was knocked about in. Time and again I nearly cracked a smile—against my inclinations—because of the spontaneous humor of the ridiculous farce.

As the atrocious golfer and 'Convict 13" I know. It was a sort of a correspondence course in penological style. I don't ever want to attend a regular school in that course.

It requires no effort to be funny in striped negligee. I guess the humor of not having to wear them just naturally is enough to tickle any audience. Every time I watched him I felt inclined to laugh as Big Joe Roberts gingerly goosestepped his 350 pounds around. Love in a trick jail should be enough to take all the ail out of jail. A warden that acts as the custodian of "Convict 13" and has the teasing mishaps he does would make even a chronic grouch smile.

I know golf enthusiasts who take their game so seriously that for anyone maltreating the green and manhandling the clubs as I do, they would give him life and a day behind the bars with the righteous feeling that the sentence was too short. "Convict 13" is a criminally careless scream and I feel it should prove a rare tickler for all my friends.

I expect to have the pleasure of gleefully greeting you in this gloom dispeller. Hoping to renew our acquaintance then, I am,

BUSTER KEATON.

COLONIAL, 4 DAYS STARTING TOMORROW

SHOP IN LORAIN

LORAIN'S GREATEST CLOTHIERS

THE SAM KLEIN CO. THE SAM KLEIN CO.

Copyright 1921 Hart Schaffner & Marx

INAUGURATION DAY—WHEN A NEW REGIME STARTS INTO ACTION—IS A GOOD TIME FOR US TO TELL WHAT WE'RE DOING FOR YOU THIS SPRING - - - - - -

We've put clothes prices on the lowest possible basis

Hart, Schaffner & Marx have been able to make a very material reduction in the price of good clothes.

We're doing our part; we've reduced our margins; we've eliminated every item that seemed wasteful, so we could give the greatest values in this town.

We're doing it too; we're ready to show you---with the new spring styles.

The Sam Klein Co.

The Home of Hart, Schaffner & Marx Clothes

The Quality Shop Lorain, Ohio On Broadway at 425

SHOP IN LORAIN

? Are You Looking for Something ?

WANT ADS

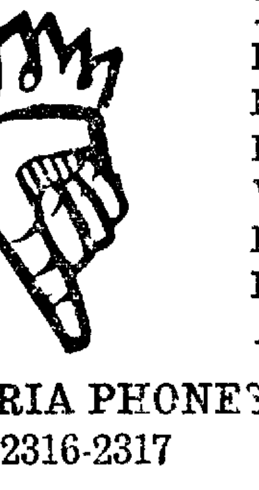

FOR RENT—WISH TO RENT
FOR SALE—WISH TO SELL.
POSITIONS WANTED—POSITIONS OFFERED.
HELP WANTED—HELP OFFERED.
WILL BUY—WILL EXCHANGE.
DEATH NOTICES.
LODGE NOTICES.
ANNOUNCEMENS.

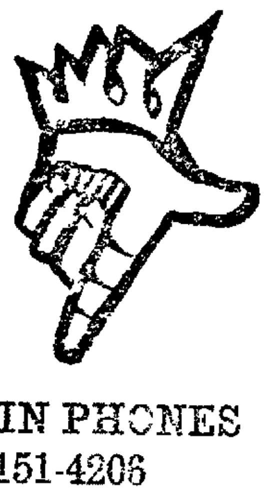

ELYRIA PHONES 2316-2317 | Ads Accepted Till 10 A. M. | LORAIN PHONES 4151-4206

Card of Thanks

We wish to thank the ... and neighbors ... kind words and sympathy ... during the sickness and death of ... brother.
Mr. and Mrs. ...
Mr. and Mrs. Henry S...
Mr. and Mrs. Frank P...
Mr. and Mrs. ...
Mr. and Mrs. Fred S...
Mr. and Mrs. ...
Mr. and Mrs. Frank ...
Mr. and Mrs. ...

Lost, Found, Rewards

LOST—Locket and chain from Samuel court to ... on ... from Green line waiting room to East avenue ... phone ... Reward. 61*

LOST—Small leather ... containing small sum, Sunday night on Green line car which left Lorain at 10:30. Reward for return to 512 Woodford St. Elyria. 62

LOST—Between the American theatre and Y. M. C. A. a black ... older containing ... money. Will finder please return to Chronicle-Telegram. Liberal reward offered. 59 t

LOST—Locket and chain from Samuel court to city limits on car or from Green line waiting room to East avenue. Elyria phone 7253. Reward. 61

Business Personals

The General Pattern Co.
Patterns and models. Buckeye S... Dial 2798, evenings 5441. 60 t

D. A. RICHARDS Civil Engineer, is now located at 513 Masonic Temple, Elyria. 60**

FOR RENT—Storage—2000 sq. ft. cold storage space. All or part in Elyria Market House. See Fred Stukel, Engineer, 621-623 W. Broad. 60

MONEY TO LOAN on first mortgage on real estate. Write Box K, Chronicle-Telegram, Elyria. 62*

MADAME REDMOND—Psychic Palmist and Astrologer. 512 West Broad St., Elyria, O. Consultation Hours—1 to 4 P. M. Evenings by appointment. No Sunday Readings. Phone 7841. 70*

Reliable Upholstering
Furniture repairing at moderate cost. Send card or phone 2768. Eureka Upholstering Shop, 532 West River St. Elyria. 64**

Profit $5,700.
Investments $1800. Exclusive rights in Lorain Co. Address Box J ..., Chronicle-Telegram. 62**

MOVING
Local and long distance. Phone 36294. 241 1-2 Temple Court, O. E. Brooks. 64

When in need of a Paper Hanger, call Kiensiel— Phone 5425
LORAIN, O. 135

ROOFING, SPOUTING
and Repairing. Furnace Repairing all makes. Prices reasonable. Work guaranteed. Agent for Favorite furnaces. A. G. Olmsted, Pohne 5152. 70*

FOR SALE

FOR SALE—Ten head general purpose horses. P. K. Clark, Pol... phone 251 R 4. 65*

FOR SALE—Ivory baby buggy in good condition, 1 Fox Hound pup. Phone 39314, Elyria. 61*

FOR SALE—Wood dry or fresh cut $4 50 a cord, delivered. Joe Pa..., 124 Woodford Ave., phone 2776 Elyria. 62*

FOR SALE OR TRADE—82 A. near Elyria, improved road, price $11000. 13 A. near Elyria, improved road, $16000. F. E. Gilbert, phone 37633 Elyria. 61*

FOR SALE—Two fresh Jersey cows, calves by side. Frank Sears, 10 Bath St., Elyria. 93**

FOR SALE—General store and meat market in nearby town. A bargain if sold at once. F. E. Gilbert, phone 37633, Elyria. 61*

Good Sandy Dirt for the hauling. 129 Monroe St. Elyria. 61*

FOR SALE—Bargains in used and refinished furniture. Vaal Sales, 47 E. Ave. 65*

FOR SALE—Pritsh ... stock $6 per share. Phone ... 60*

FOR SALE—Confectionery and grocery store cheap if sold ... 419 Cheapside, phone ... 60tf

FOR SALE—Revolving back auto Graflex Jr. 3 1-4x2 1-4, also No. ... Kodak 3 1-4x4 1-4.

FOR SALE—Must sacrifice two beautiful lots on Hamilton street, Elyria. All improvements ... and new school. Will sell ... cash or on terms ...

FOR SALE—Pedigreed Boston terriers. Bell phone ... Elyria. 60

FOR SALE—A 1 garage. Fifteen years in business. ... located fire proof, ... $12,000. This garage will pay from $10,000 to $15,000 per year. Reason for sale poor health. For particulars call at Hotel Elyria, Monday, March 8. Inquire for Mr. Kurt. 63*

FOR SALE—Leather, canvas and rubber belting, also endless belts at reduced prices. Elyria Belting & Machinery Co. tf

FOR SALE—12 White Leghorn laying pullets cheap if sold at once. 620 Lake Ave. Elyria. 60**

FOR SALE—Pedigreed Boston Terriers. Bell phone 32 R-2, North Eaton, O. 63*

FOR SALE—One ... motor, ... cycle ..., has been run only ... $50 will buy it. 118 Woodford Ave., Las Darmas. 60**

Female Help

WANTED—... aged lady to do housework for family of two. 161 Courtland St., Elyria. 60*

WANTED—Competent maid for general housework. ... Elyria ... 6093. 61

Male Help

WANTED—Single man to work on farm. Bell phone 252 R 6. W. H. Meister, Elyria. 62*

Autos, Etc.

FOR SALE—Reo truck and well established route in wholesale bakery business. Apply 434 Cleveland St. 61**

Situations

WANTED—Place to work on farm by month or year. Box X. Y. Z. Chronicle-Telegram, Elyria. 61**

WANTED SITUATION — Young girl will exchange work in evening for room and board. Box K, Chronicle-Telegram, Elyria.

Wanted

WANTED—By young couple, two or three furnished rooms in Elyria. Must be desirable family. 1068 9th St. Lorain, O. 62*

WANTED TO RENT—Six, seven or eight room modern house by March 15th or April 1st. Family of two, no children. Phone 2941. After 6 p. m. phone 6604. 64

WANTED—To rent six or seven room house. Fred McKinney, phone 7283. 61

WANTED TO RENT—5 or 6-room house or apartment on or before April 1. Best of reference. Phone 36821, Elyria. 60**

WANTED—Washing and ironing to do at home. Phone 37271. 62***

WANTED—A room in some nice, quiet private family where surroundings are home like and pleasant, by a bachelor, who will be permanent if conditions suit. Must be centrally located, and within reasonable walking distance of the Chronicle-Telegram. Reference. Address Arthur J. Merrill, care Chronicle-Telegram. 59tf

WANTED—Light hauling of all kinds. Call Howard, 436 West 14th St., Elyria. Phone 5962. 62**

Rooms

FOR RENT—Well furnished sleeping rooms. Men preferred. Apply 31. Gates Ave., Elyria. 61*

FOR RENT — Four unfurnished rooms all conveniences, gas electricity, heat and hot water. Apply 218 East 8th St., Elyria. 62

FOR RENT—Large store room good for any kind of business, in the Hotel Ohio building (to me ly Jackson Hotel), corner Broad and West Ave., Elyria. 61*

For Rent—Houses

FOR RENT—Furnished house at once. Inquire 238 E. 3rd, Elyria or phone 6183. 62*

FOR RENT—Large modern home, East 5th St. Elyria. B. M. O'Donnell. Phone 2920—5202. 61**

FOR RENT—Unfurnished part of house, 113 Grace Court. Inquire of Mrs. Hale. Call from 2 to 5 p. m. 62**

Real Estate

FOR SALE—House, Elyria, phone 27451. 10*

FOR SALE—My home 234 Wooster St. All conveniences. New furnace. 5 bed-room, large lot fruit, garage and poultry yard. Price $8500. Can be shown at any time. Apply Jarvis ... Redington, 25 Redington Block, Elyria. 65*

FOR SALE—Will sell our home $3000 cheaper than you could build the same for today. Inquire 229 Elgin St. 64*

FOR SALE—Lot on Oxford Ave., one on Kenwood just off Cleveland St. Price right for cash. N. C. Sorenson, phone 2 ... 63

FOR SALE—Fine large house, lot and barn. Terms. 215 East 5th St. Elyria. 61**

WHY PAY RENT?
8 room modern, all conveniences off ... Ave., garage $7...
6 ... oak floors ... finish off ... 2nd St. ... owner $500, $... down, bargain.
... room, new, hardwood floors and finish, East Broad St., a beautiful home. $... down.
... room, oak floors and finish, fireplace, ... East ... of Park Ave. Will trade ...
...
... phone 278... 60tf
Spruce St., ... and bath, el..., ... $600 down, balance as rent.

R. A. OSBORNE
No. 20 Century Bldg., Elyria. 61

List your property with Baus & Morgan. We have buyers for city properties, farms and suburban home.

BAUS & MORGAN
214 Elyria Blk, phone 2967. 60

FOR SALE — Modern home on Heights. Desirable owner. Terms. Address Box K ..., Chronicle-Telegram, Elyria. 61**

Oak St.—7 rooms, ... gas, lot about 50x155. $ 56...

R. A. OSBORNE
No. 20 Century Bldg., Elyria. 61

FOR SALE—New 6 room Colonial house Princeton. Hardwood finish, double walls, ... enamel up, fireplace, many extras. $6200. $4200 down. Phone 39624 Elyria. 6.*

FARMS

FOR SALE OR RENT—101 acre farm. Inquire 17 Chestnut St., Elyria. Phone 5173. 66*

FARMS FOR SALE
50 acre farm 7 miles from Elyria on improved road, ... horses and ... good out-buildings, stock and tools consisting of ... best cows, one good team of horses, farming tools are practically new, all hay and grain and silage. Will consider improved or unimproved city property to a value up to $5000 in trade. Price of farm $9700.
42 acres, good seven-room house, fair out-buildings, at Brownhelm village. Price $4800.

MILLER & BILLINGS
415 Elyria Block. 62

Legal Notices

LEGAL NOTICE IN DIVORCE
Case Number 17777.
Barbara Pollock, Defendant residing at Hernathostelyanyi, State of Czecho Slovakia, Austria, whose place of residence is to the Plaintiff now unknown will take notice that on the 25th day of February A. D. 1921 the undersigned Plaintiff filed his petition in the Court of Common Pleas Lorain County, Ohio, being Case Number 17777 praying a divorce from said Defendant on the ground of gross neglect of duty and equitable relief. Said case will be for hearing on and after the 13th day of April A. D. 1921.
JOHN POLLOCK, Plaintiff
C. F. ADAMS, Attorney.
Mch. 1, 8, 15, 22, 29, Apr. 5

LEGAL NOTICE IN DIVORCE.
Case Number 17777.
John Precup, Defendant whose place of residence is to the Plaintiff now unknown will take notice that on the 14th day of February A. D. 1921, the undersigned Plaintiff filed her petition in the Court of Common Pleas Lorain County Ohio being Case Number 17736 praying a divorce from said Defendant on the ground of gross neglect of duty and asking also for custody of minor children, alimony and equitable relief.
Said case will be for hearing on and after the 31st day of March, A. D. 1921.
ANNA PRECUP, Plaintiff.
L. D. HAMLIN, Attorney.
2—15, 22—3-1, 8, 15, 22

AMHERST GIRLS SCOUT CLUB IS ORGANIZED

AMHERST, March 1—The Girls' Scout Club just recently organized is meeting with success and the members are planning to do some worth while work in the near future. There are twenty girls now in the club, members of the High School or Junior H. S. and their third meeting was held last evening in the basement of the Public Library, where they plan to meet every Monday evening.

The following officers were elected last evening:

Captain, Miss Helen Menz; Lieutenant, Miss Dona... ...worth, chairman, Zelma ..., vice chairman, Dorothy Cox ... secretary and treasurer, Gertrude ... The members will take up the study of Home-craft, First Aid and Nature Study.

MOTHER'S CIRCLE TO MEET FRIDAY AFTERNOON

AMHERST, March 1—The Mothers' Circle will be entertained at the home of Mrs. Chas. Ibler ... street, Friday afternoon. The hostesses will be Mrs. R. ... Schaeffer, Mrs. Ruby Walker and Mrs. Chas. Miller.

500 CLUB MEETS THURSDAY AFTERNOON

AMHERST, March 1—The ladies Five Hundred Club will meet at the home of Mrs. Harry Nicholl on Main street Thursday afternoon.

M. E. SEWING SOCIETY MEETS TOMORROW

AMHERST, March 1—The Methodist Sewing Society will be entertained on Wednesday afternoon at the church parlors. Mrs. Geo. Schibley and Mrs. E. C. Schooley will be the hostesses.

PINOCHLE CLUB MEETS THURSDAY

AMHERST, March 1—Mrs. Geo. Carter of N. Main street will entertain the Pinochle club at her home on Thursday evening. Progressive Pinochle features the evening after which a dainty luncheon will be served by the hostess.

PHILATHEA CLUB MEETS THURSDAY

AMHERST, March 1—The Philathea class will meet at the home of Mrs. Lee Menz on Park avenue Thursday evening. This club is composed of the members of the Ladies Bible class of St. Peter's Evangelical church and now numbers forty five.

STUDY CLUB MEET HELD MONDAY AFTERNOON

AMHERST, March 1—The study club met at the home of Mrs. A. K. Jenne on Cleveland avenue yesterday afternoon. A very interesting program was enjoyed by the members. The program consisted of a Roll call of February's Noted Americans.

Industries—Mrs. E. Foster.
Great Engineering Feats—Mrs. A. G. Menz.
Current Events—Mrs. George Parker.

Miss Blanch Jenne was a guest of the club.

LORAIN CLASSIFIED ADVERTISEMENTS

Phone or Bring Your "Ads" to our Lorain Office 4 Corners, over Western Union Office. Lorain Phone 4206, 41.1 or 2288.

FOR SALE—Overland chassis, suitable for sedan or truck. Can be seen at 245 Broadway, Lorain. Phone 3291. 60

FOR SALE—A farm—100 acres of good farm land. Good land, fruit and buildings. Phone 2555, residence ... West 2... St. 6.

WANTED TO RENT — House or apartment of 5 or 6 rooms in Lorain or Elyria. Can furnish the best of references. Phone 7215, or ... E. 32nd St., Lorain. 5... f

WANTED—Girl for one day per week to do ... washer ... second day. Phone ... Call 305 Hurons ... 6.

FOR SALE—Wednesday, March 2nd ... good ... highest bidder at 10:00 ... springs, gas range, ... heater, dining table, chiffonier, ... baby buggy, ... mattress ... 426 Florida Ave. ... Lorain. 60

FOR SALE—Mahogany library table and mahogany music cabinet ... Ave., Lorain, phone 5... 6.

AUTOMOBILE PAINTING
Don't wait till spring to have your car painted. We are equipped to do first class work and will ... Phone ... P. & ... Painting Co. Washington Ave. and Nickel Plate, Lorain. 6.

FOR SALE

10 acres on Electric line, between Lorain and Elyria, good house with electric lights, barn, granary, chicken coop, brooder, apple, peach and pear orchards, berries. Price $...00.

25 acres, south of Wellington, 11 room house, two barns, hen house, various kinds of fruit, price with stock and tools only $7500. Will exchange for Lorain property.

133 acres, 7 room house, barns near Lagrange, price $147 per acre.

A. V. HAGEMAN
Phone 4232, Lorain.

FOR SALE—Cottage organ, walnut case. Inquire 17.. Oberlin Av., Lorain, Phone 5..8. 62

SPECIAL FOR WORKING MEN

10 room—2 family house on Lexington Ave.
6 rooms on East St.
6 rooms on 22nd St.
5 rooms on Washington Ave.
6 rooms on 14th St.

EASY TERMS

Lorain County Real Estate Co.
Office 5215 — Phones — Res. 5369
LORAIN
... 54**

Our next Directory will be out

MAY 1st

Copy for Directory must be in the hands of printer not later than

MARCH 1st

We would like to list the names of many new subscribers for this issue.
Is your name in the Directory?

The Black River Telephone Co.
Phone Bldg. Ninth St. Lorain

Cooking Meal for 24 —Cost 9 Cents

You all know that for several years last past there has been much discussion of the H. C. L.—high cost of living, and gas rates have come in for a share of unwarranted criticism.

To show you that the criticism of our gas rates was unwarranted we want to tell you how we cooked and served a meal to twenty-four persons at a fuel cost of 9 cents.

At our Fostoria office, Mr. Ed L. Lepper, our local Manager, and Miss Brickel, our special demonstrator, prepared and served a dinner consisting of roast pork, baked potato, pumpkin pie, hot rolls and other viands to members of the Fostoria Council, newspaper men and friends to the number of 24. The cooking was done on an old range, with a half-ounce gas pressure, a total consumption of 200 cubic feet of gas, with an expense of 9 cents for fuel—less than a half cent per person served. This same demonstration was duplicated at our Norwalk office later and it fully corroborated the success of the Fostoria dinner as to efficiency and low gas consumption. You can secure just as economical and satisfactory results in your own home if you follow the instructions given by our demontrators at the local gas office. . . . . .

The Citizen's Gas & Electric Co.
ELYRIA

AMHERST

ART EXHIBIT TO BE HELD THIS WEEK

AMHERST, March 1—Final arrangements are being completed for the Elson Art Exhibition which will be held at the Central school building this week. The committees are working hard to make the exhibit as attractive as possible.

The exhibit will be open for inspection on Thursday, Friday and Saturday afternoons from 2:30 until 5:00 p. m. and on Thursday evening from 7:00 to 9:00.

Miss A. Oakes of the art department of Oberlin college has been secured to speak on Thursday evening. She will talk on the "Appreciation of Modern Pictures." Beside the talk, Mrs. H. T. Blum will favor with piano selections.

Special music has also been arranged for the afternoon sessions and the Girls' Club will have a booth where chocolate can be purchased. Students will be prepared to explain the pictures.

The proceeds of the exhibition will be utilized in purchasing pictures for the school. Orders will also be taken for those desiring pictures.

AMHERST PERSONALS

AMHERST, March 1—Mrs. Ab... helt and baby son of Vermilion were discharged from the hospital yesterday.

Mr. and Mrs. L. P. Lersch, Mr. and Mrs. Howard Barnes, Miss Mary Lersch and Miss Alice Hurlbut attended the funeral of Chas. Martin at Vermilion yesterday.

Mrs. Lida Hunt was discharged from the hospital yesterday.

Mrs. Herman Kuss and Mrs. James Miller were Elyria visitors yesterday.

Supt. F. R. Powers was an Oberlin visitor yesterday.

Mr. and Mrs. R. R. Hall, of Elyria are spending the day with Mr. and Mrs. Frank Snider of Milan avenue.

Another Diphtheria Case

LORAIN, March 1—Margaret Battle, aged 5, was reported by Dr. John B. Donaldson as the latest case of diphtheria here. The case is very mild, according to health authorities.

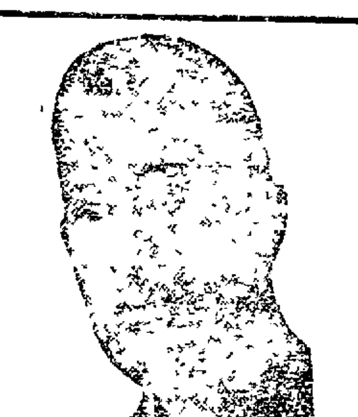

H. J. DUFF, D. C.

Sick Folks

Your health is an all important factor in happiness and contentment. There is no quicker or surer straight road to health than by Chiropractic Adjustments. In Chiropractic no artificial means or methods are employed. No medicines or drugs are administered. The Chiropractor only assists nature by correcting unnatural bodily conditions.

OFFICE HOURS
9:30 to 12 A. M.
2 to 5 P. M.
7 to 8 P. M.
Phone 3255

H. J. Duff
Chiropractor
433 Bdway.

J. C. Murphy
Manufacturer of
Radiators
Expert Workmanship
Cores for all makes of radiators
Fenders, Radiators and Bodies Repaired
1243 Broadway—2nd Floor
Phone 2116
Lorain, O. 60tf

HAVE COLOR IN CHEEKS

Be Better Looking—Take Olive Tablets

If your skin is yellow—complexion pallid—tongue coated—appetite poor—you have a bad taste in your mouth—a lazy, no-good feeling—you should take Olive Tablets.

Dr. Edwards' Olive Tablets—a substitute for calomel—were prepared by Dr. Edwards after 17 years of study.

Dr. Edwards' Olive Tablets are a purely vegetable compound mixed with olive oil. You will know them by their olive color.

To have a clear, pink skin, bright eyes, no pimples, a feeling of buoyancy like childhood days you must get at the cause.

Dr. Edwards' Olive Tablets act on the liver and bowels like calomel—yet have no dangerous after effects.

They start the bile and overcome constipation. Take one or two nightly and note the pleasing results. Millions of boxes are sold annually at 15c and 30c.

This is the Stove Polish
YOU
Should Use

IT'S different from others because more care is taken in the making and the materials used are of higher grade.

Black Silk Stove Polish

Makes a brilliant, silky polish that does not rub off or dust off, and the shine lasts four times as long as ordinary stove polish. Used on sample stoves and sold by hardware and grocery dealers.

All we ask is a trial. Use it on your cook stove, your parlor stove or your gas range. If you don't find it the best stove polish you ever used, your dealer is authorized to refund your money. Insist on Black Silk Stove Polish.

Made in liquid or paste—one quality.

Black Silk Stove Polish Works
Sterling, Illinois

Use Black Silk Air-Drying Iron Enamel on grates, registers, stove-pipes—Prevents rusting. Use Black Silk Metal Polish for silver, nickel or brass. It has no equal for use on automobiles.

BARNEY GOOGLE—By Billy De Beck.

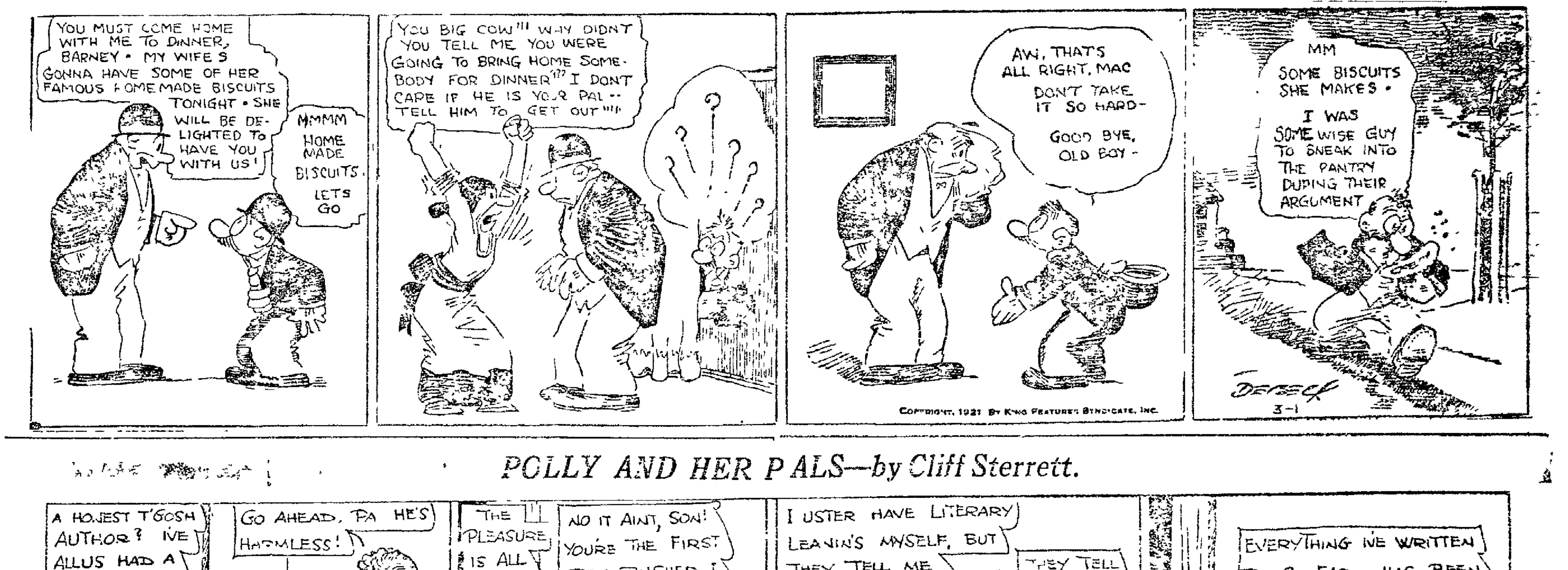
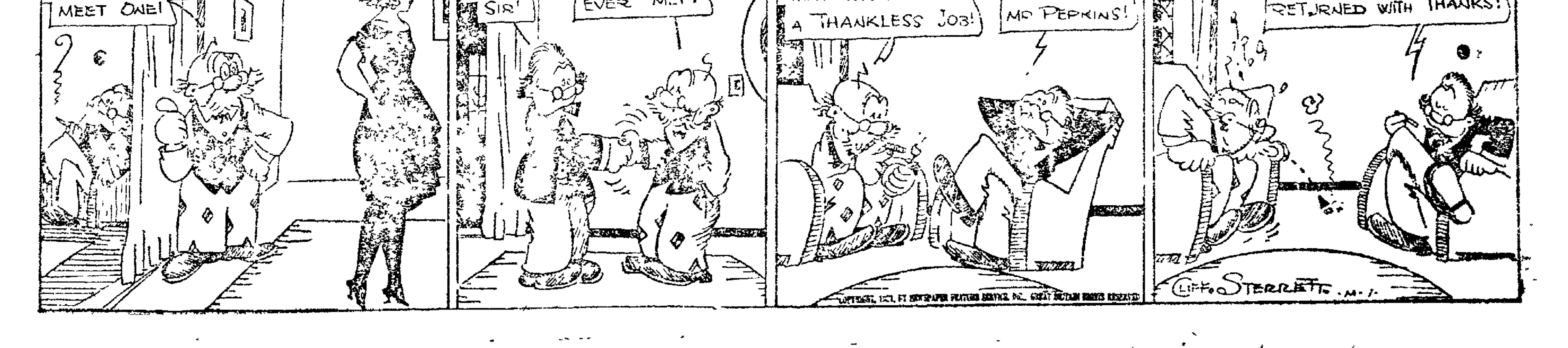
POLLY AND HER PALS—by Cliff Sterrett.